



## Electronic Service Manuals

This electronic document is provided as a service to our customers. We do not create the contents of the information contained in this document. Should you have detailed questions pertaining to the information contained in this document, you may contact Michco, or the manufacturer which provided the original information in this electronic deliverable. Michco's only part in this electronic deliverable was the electronic assembly process.

You may contact Michco through the following methods:  
Phone (517) 484-9312 or (800) 331-3339 MI, OH, IN only  
2011 N. High St. -- Lansing, Michigan -- 48906  
Fax: (517) 484-9836  
Email: [CustServ@Michco.com](mailto:CustServ@Michco.com)  
Web site: [www.Michco.Com](http://www.Michco.Com)  
Parts Web site: [www.FloorMachineParts.Com](http://www.FloorMachineParts.Com)

Order Parts on Line at:  
**[www.FloorMachineParts.Com](http://www.FloorMachineParts.Com)**

Directly to Parts & Service:  
By Email: **[Shop@Michco.com](mailto:Shop@Michco.com)**  
By Fax: (517) 702-2041  
By Voice: Use numbers above.

**Serving the Cleaning Industry Since 1922**

Notice: All copyrighted material remains property of original owners, all trademarks are property of respective owners. Manuals are subject to Manufacturer's reproduction limitations. Originals or reproductions were provided by manufacturers through a request. We make no warranty as to the correctness of information provided in this document and you assume all risk.

# HydroCat™ 5015

---



## **PARTS LIST**

**Advance MODELS 56459020(Battery / Obsolete)  
56459025(Battery Hydro-Max™ / Obsolete)**

This parts list is for machines after serial number 488414



**Nilfisk  
Advance**

*setting standards*

12/91 revised 3/01 Form Number 56042265

# TABLE OF CONTENTS

DESCRIPTION	PAGE
Outer Body I .....	1-2
Outer Body II .....	3-4
Drive Pedal .....	5-6
Transaxle .....	7-8
Differential and Brakes .....	9-10
Steering and Spindle Assembly .....	11-12
Broom Housing .....	13-14
Right Skirt and Door .....	15-16
Left and Front Skirts .....	17-18
Brush Drive .....	19-20
Squeegee Mount and Lift .....	21-22
Squeegee .....	23-24
Standard Solution System .....	25-26
Hydro-Max II Solution System .....	27-28
Standard Recovery System .....	29-30
Hydro-Max II Recovery System .....	31-32
Vacuum System .....	33-34
Left Electrical Panel (before SN1134901) .....	35-36
Left Electrical Panel (after SN1134900) .....	37-38
Right Electrical Panel (before SN1134901) .....	39-40
Right Electrical Panel (after SN1134900) .....	41-42
Wiring Diagram (before SN1134901) .....	43-44
Wiring Diagram (after SN1134900) .....	45-46

## WHEN ORDERING PARTS

- \* Use the 8 digit numbers from the "Part No." columns in this parts list.
- \* Specify the model and serial number of the machine.
- \* Use the space below to record the model and serial number for future reference.

Model \_\_\_\_\_ Serial No. \_\_\_\_\_

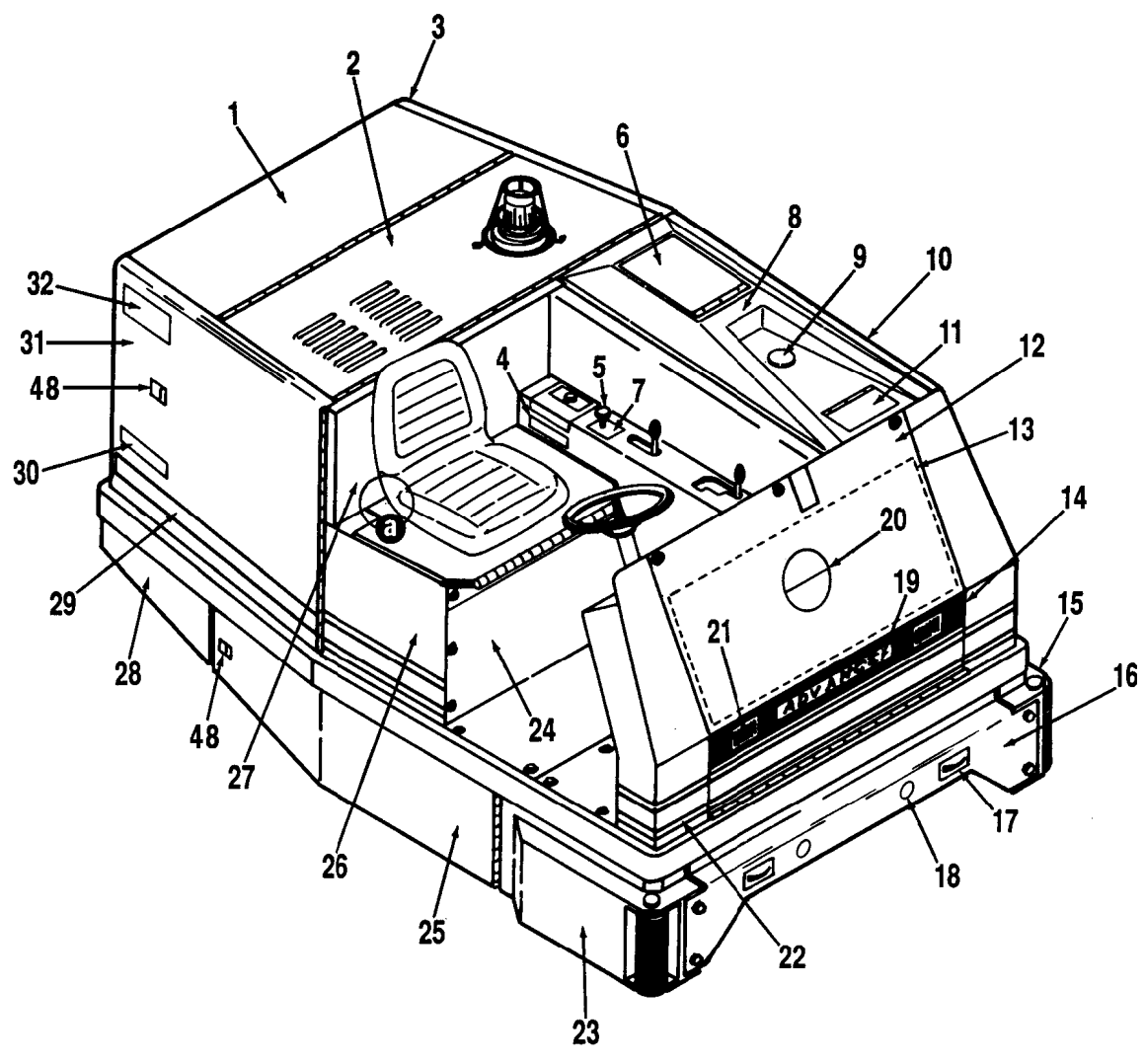
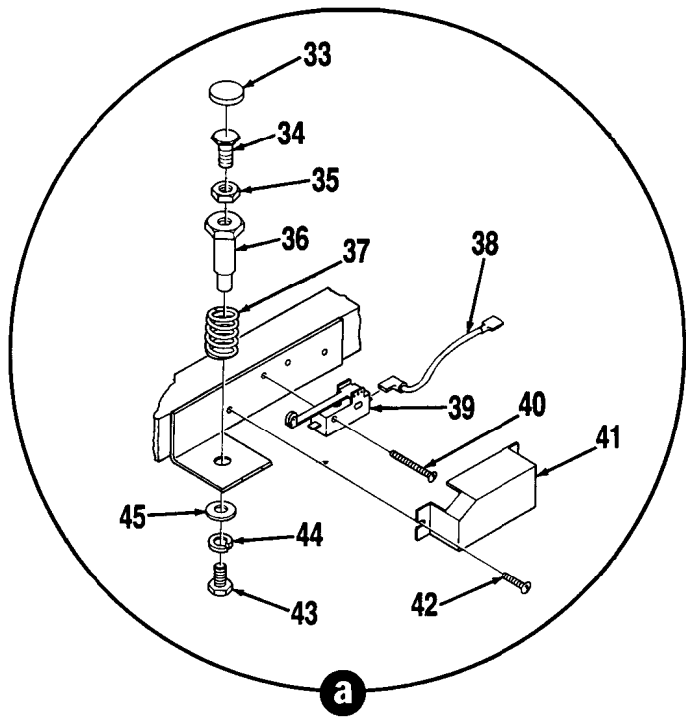

## OUTER BODY I

Item	Part No.	Qty	Description	Item	Part No.	Qty	Description
1	56459348	1	Cover (Standard)	21	56482355	2	Headlight ( <b>OBS / before 9/94</b> )
	56459325	1	Cover ( <b>HydroMax II</b> )	*	56482383	A/R	Replacement Bulb SP-5
*	56325240	1	Wire Rope		56482641	2	Headlight ( <b>used after 9/94</b> )
2	56452114	1	Panel	*	56482642	A/R	Replacement Bulb SP-7
3	56452122	1	Left Panel Assembly	*	56492796	2	Gasket, Headlight
	56452117	1	Left Panel	*	56493061	4	Clamp, Headlight
	56452120	1	Hinge	22	56024007	3	Decal, Grey Stripe
4	56025363	1	Decal, Caution	23	56454926	1	Right Corner Panel
5	56452138	1	Disconnect Assy ( <b>before SN1134901</b> )	24	56455024	1	Panel
	56452281	1	Disconnect Assy ( <b>after SN1134900</b> )	25	56453116	1	Right Panel
				*	56453112	1	Left Panel
6	56459343	1	Cover	26	56452115	1	Seat Panel
7	56014881	1	Decal, Emergency Disconnect	27	56452111	1	Rear Seat Panel
8	56459346	1	Cover	28	56453032	1	Chassis
9	56459363	1	Button Plug ( <b>Standard</b> )	29	56024006	5	Decal, Red & Black Stripe
*	56459362	1	Grommet ( <b>HydroMax II</b> )	30	56015198	2	Decal, HydroMax II
10	56452123	1	Panel	31	56452121	1	Right Panel Assembly
11	56459357	1	Cover		56452116	1	Right Panel
12	56452106	1	Front Panel Assy ( <b>before SN1134901</b> )		56452120	1	Hinge
	56452107	1	Front Panel ( <b>before SN1134901</b> )	32	56015177	2	Decal, Hydro-Cat
	56452280	1	Front Panel Assy ( <b>after SN1134900</b> )	33	56401788	1	Cap
	56452103	1	Front Panel ( <b>after SN1134900</b> )	34	56401783	1	Leveler
				35		1	5/16-18 Nut
13	56015178	1	Decal, Wiring ( <b>before SN1134901</b> )	36	56491204	1	Pin
	56015846	1	Decal, Wiring ( <b>after SN1134900</b> )	37	56491206	1	Spring
				38	56457354	2	Wire
14	56024004	1	Decal, Panel	39	56457364	1	Switch
15	56454927	1	Left Corner Panel	40		2	#6-32 x 7/8 Screw
16	56454691	1	Plate	41	56457374	1	Cover
17	56025336	2	Decal, Flow Control	42		2	#8-32 x 1/4 Screw
18	56030080	2	Decal, Hands Clear	43		1	5/16-18 x 5/8 Bolt
19	56014637	1	Decal, Advance	44		1	5/16 Lock Washer
20	56014513	1	Decal, Logo	45	56180200	1	Washer
				46	56452118	1	Panel
				47	56452124	1	Panel
				48	56493272	4	Latch <b>TSB 760</b>
				*	56453260	1	Overhead Guard Kit**

\* = Not Shown

\*\* = Optional Accessory

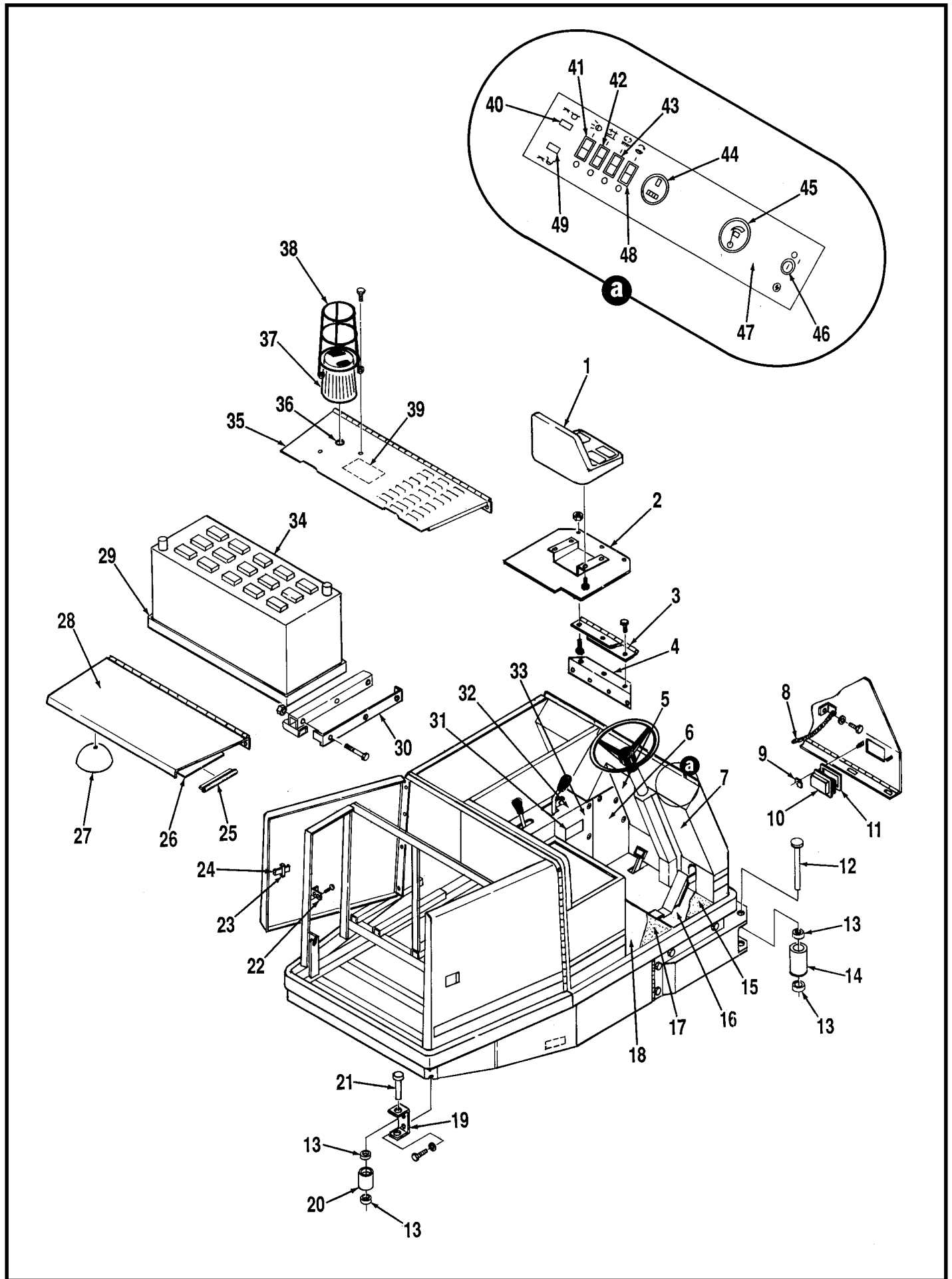

## OUTER BODY II

Item	Part No.	Qty	Description	Item	Part No.	Qty	Description
1	56481346	1	Seat	33	56455021	1	Panel
2	56452196	1	Seat Panel	34	56454400	1	Battery (not included)
3	56457378	1	Hinge		56448130	1	Battery Charger (not included)
4	56452197	1	Angle	35	56452114	1	Panel
5	56452146	1	Panel	36	56570206	1	Grommet
6	56455022	1	Panel	37	56482343	1	Rotating Light <b>TSB 603, G-9</b>
7	56452140	1	Panel	38	56496061	1	Light Guard <b>TSB 603, G-9</b>
8	56454980	1	Chain	39	56014825	1	Decal, Battery
9	56493061	4	Headlight Clamp	40	56452260	1	Indicator Light
10	56482355	2	Headlight	41	56262551	1	Headlight Switch
11	56492796	2	Gasket	42	56261245	1	Squeegee Switch
12	56454889	2	Pin	43	56377003	1	Scrub Brush Switch
	56456855	2	Front Bumper Assy (#13,14)	44	56478363	1	Hour Meter
13	56362352	8	Ball Bearing	45	56448677	1	Battery Meter
14	56456857	2	Bumper	46	56478640	1	Main Switch
15	56452151	1	Floor Mat	47	56015176	1	Decal, Control Panel <b>(before SN1134901)</b>
16	56452150	1	Floor Plate				
17	56452148	1	Floor Mat		56015844	1	Decal, Control Panel <b>(after SN1134900)</b>
18	56452147	1	Floor Plate				
19	56454913	2	Bumper Bracket	48	56262551	1	Recycle Switch ( <b>HydroMax II</b> )
	56454906	2	Rear Bumper Assy (#13,20)	49	56452260	1	Indicator Light ( <b>HydroMax II</b> )
20	56454904	2	Bumper	*	56452181	1	Dash Wiring Harness <b>(before SN1134901)</b>
21	56454916	2	Pin				
22	56455105	2	Strike Latch	*	56452266	1	Dash Wiring Harness <b>(after SN1134900)</b>
23	56455108	2	Clamp				
24	56493272	2	Latch <b>TSB 760</b>	*	56452182	1	Dash Panel
25	56459116	1	Seal ( <b>Standard</b> )	*	56453260	1	Overhead Guard Kit**
26	56459349	1	Plate ( <b>Standard</b> )		56452184	1	Dash Panel Assy ( <b>Std / HM II</b> ) <b>(before SN1134901)</b>
27	56454718	1	Deflector				
28	56459348	1	Cover ( <b>Standard</b> )		56452277	1	Dash Panel Assy ( <b>Std</b> ) <b>(after SN1134900)</b>
	56459325	1	Cover ( <b>HydroMax II</b> )				
29	56454401	1	Battery Tray		56452284	1	Dash Panel Assy ( <b>Hydro-Max II</b> ) <b>(after SN1134900)</b>
30	56454937	2	Battery Bracket				
31	56025122	1	Decal, Parking Brake				
32	56024003	1	Decal, Control Panel				

\* = Not Shown

\*\* = Optional Accessory

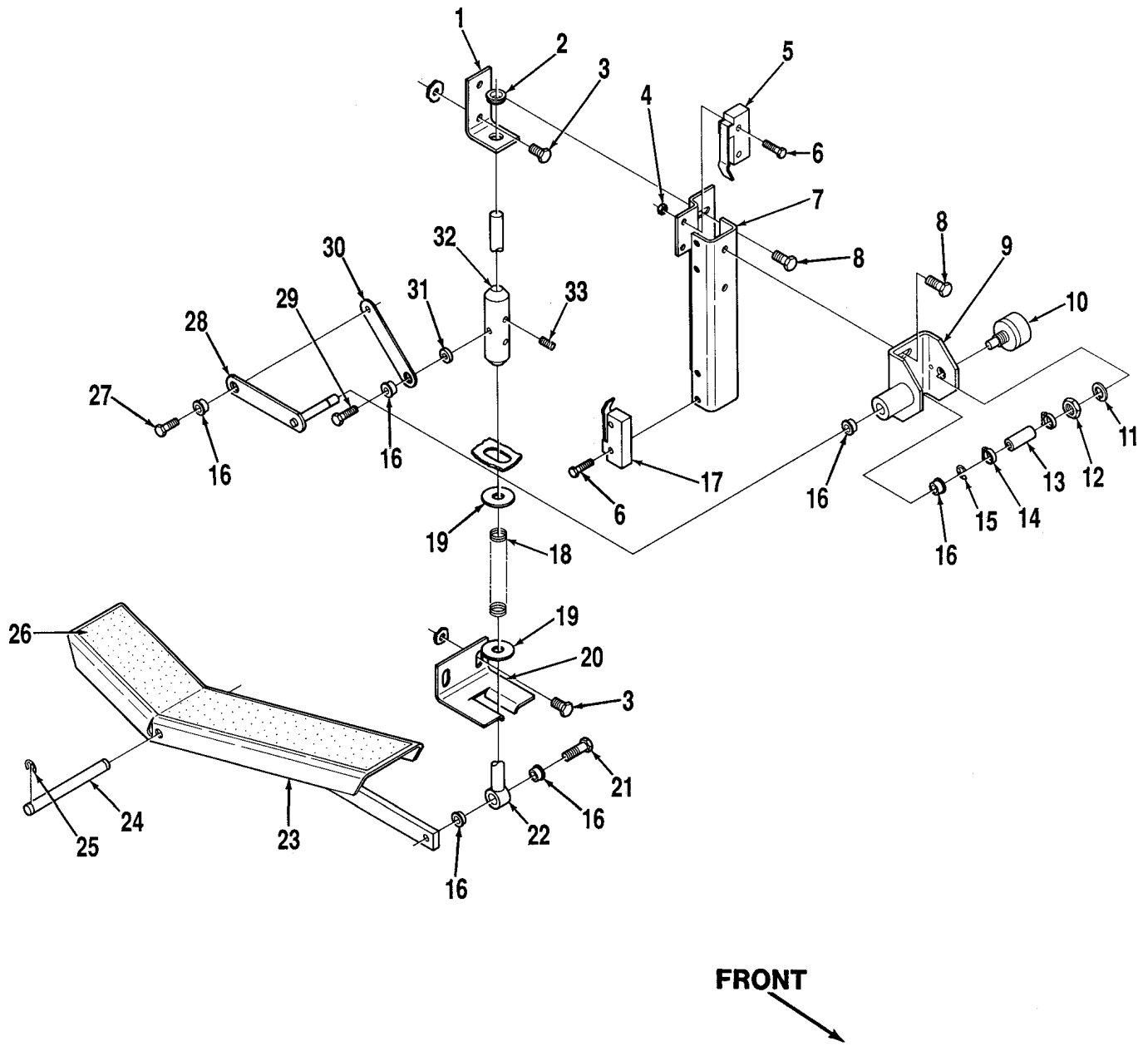

## DRIVE PEDAL

Item	Part No.	Qty	Description
1	56452154	1	Angle
2	56329098	1	Bearing
3		6	1/4-20 x 1/2 Screw
4		6	1/4-20 Nut
5	56452144	1	Switch
6		6	#6-32 x 7/8 Screw
7	56452168	1	Mount
8		4	1/4-20 x 1/2 HP-5 Screw
	56452172	1	Potentiometer Assembly (#9-16,27)
9	56452161	1	Bracket
10	56452142	1	Potentiometer
11		1	3/8 Lock Washer
12		1	3/8-32 Nut
13	56454036	1	Coupler
14	56756364	2	Hose Clamp
15	56321125	1	Retaining Ring
16	56756318	6	Flanged Bearing
17	56452144	2	Switch
18	56452141	2	Spring
19		2	3/8 Flat Washer
20	56452167	1	Bracket
21		1	1/4-20 x 3/4 HP-5 Screw
22	56452164	1	Shaft
23	56452174	1	Pedal
24	56454010	1	Pin
25	56373797	2	Retaining Ring
26	56452170	1	Pedal Mat
27		1	#10-24 x 1/2 Screw
28	56452157	1	Linkage
29		1	#10-24 x 3/4 Screw
30	56452158	1	Strap
31		1	#10 Flat Washer
32	56452153	1	Collar
33		2	#10-24 x 9/16 Set Screw

FRONT

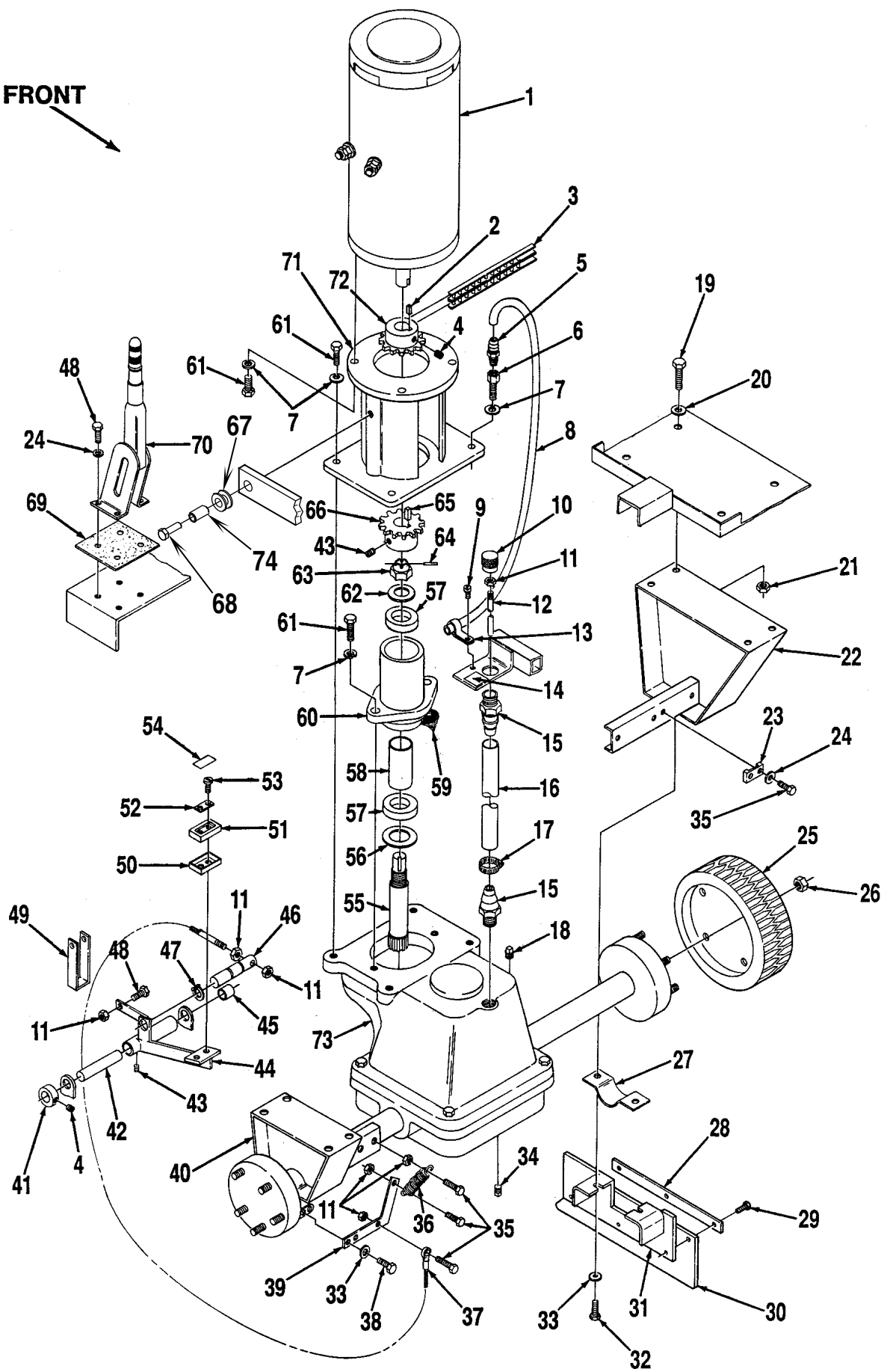

# TRANSAXLE

Item	Part No.	Qty	Description	Item	Part No.	Qty	Description
1	56454484	1	Drive Motor	40	56453435	1	Right Bracket
*	56454485	1	Carbon Brush (set of 8)	41	56367354	2	Collar
2	56443719	1	Key	42	56453958	1	Rod
3	56480820	1	Chain Coupler	43		4	1/4-20 x 1/4 Set Screw
4		4	5/16-18 x 5/16 Set Screw	44	56453950	1	Lever
5	56477522	1	Barb	45	56478781	2	Bearing
6	56453487	1	Screw	46	56453966	1	Pin
7		10	3/8 Lock Washer	47	56468834	2	Retaining Ring
8	56492744	1	Tube	48		5	1/4-20 x 3/4 Screw
9		1	#10-32 x 3/4 Screw	49	56453964	1	Strap
10	56453483	1	Knob	50	56365083	1	Cup
11		10	1/4-20 Nut	51	56365082	1	Rubber Pad
12	56453478	1	Rod	52	56365081	1	Plate
13	56342319	1	Tube Clamp	53		2	1/4-20 x 3/4 Flat Head Screw
14	56025354	1	Decal, Oil Fill	54	56025122	1	Decal, Brake Pedal
15	56453485	2	Barb	55	56453406	1	Shaft
16	56453475	1	Tube	56	56378399	1	Retaining Ring
17	56112771	1	Hose Clamp	57	56479430	2	Ball Bearing
18	56106046	1	1/8 Pipe Plug	58	56453423	1	Spacer
19		8	3/8-16 x 3/4 Bolt	59	56453419	1	Gasket
20		8	3/8 Flat Washer	60	56453401	1	Shaft Housing
21		8	3/8 Whiz Nut	61		10	3/8-16 x 1 Bolt
22	56453430	1	Left Bracket	62		1	7/8 Flat Washer
23	56477884	4	Cable Clamp	63	56110817	1	Castle Nut
24		14	1/4 Flat Washer	64		1	3/16 x 2 Cotter Pin
25	56452201	2	Wheel Assembly, includes:	65	56740168	1	Key
	56452200	2	Tire	66	56453409	1	Sprocket
	56452199	2	Hub	67	56453254	2	Grommet
26	56453469	10	Lug Nut	68		2	1/2-13 x 1 Bolt
27	56453472	2	Strap	69	56454956	1	Floor Mat
28	56459352	2	Strap	70	56448200	1	Brake Lever
29		6	1/4-20 x 1 Screw	71	56454490	1	Motor Adapter
30	56459351	2	Blade	72	56453410	1	Sprocket
31	56459356	1	Left Bracket	73	56453413	1	Hydrostatic Axle
*	56459355	1	Right Bracket	74	56367206	2	Bushing
32		8	5/16-18 x 1 Bolt				
33		12	5/16 Lock Washer				
34	56113182	1	1/2 Pipe Plug				
35		16	1/4-20 x 7/8 Screw				
36	56448112	2	Spring				
37	56468460	2	Cable				
38		4	5/16-18 x 3/4 Bolt				
39	56453460	2	Lever				

\* = Not Shown

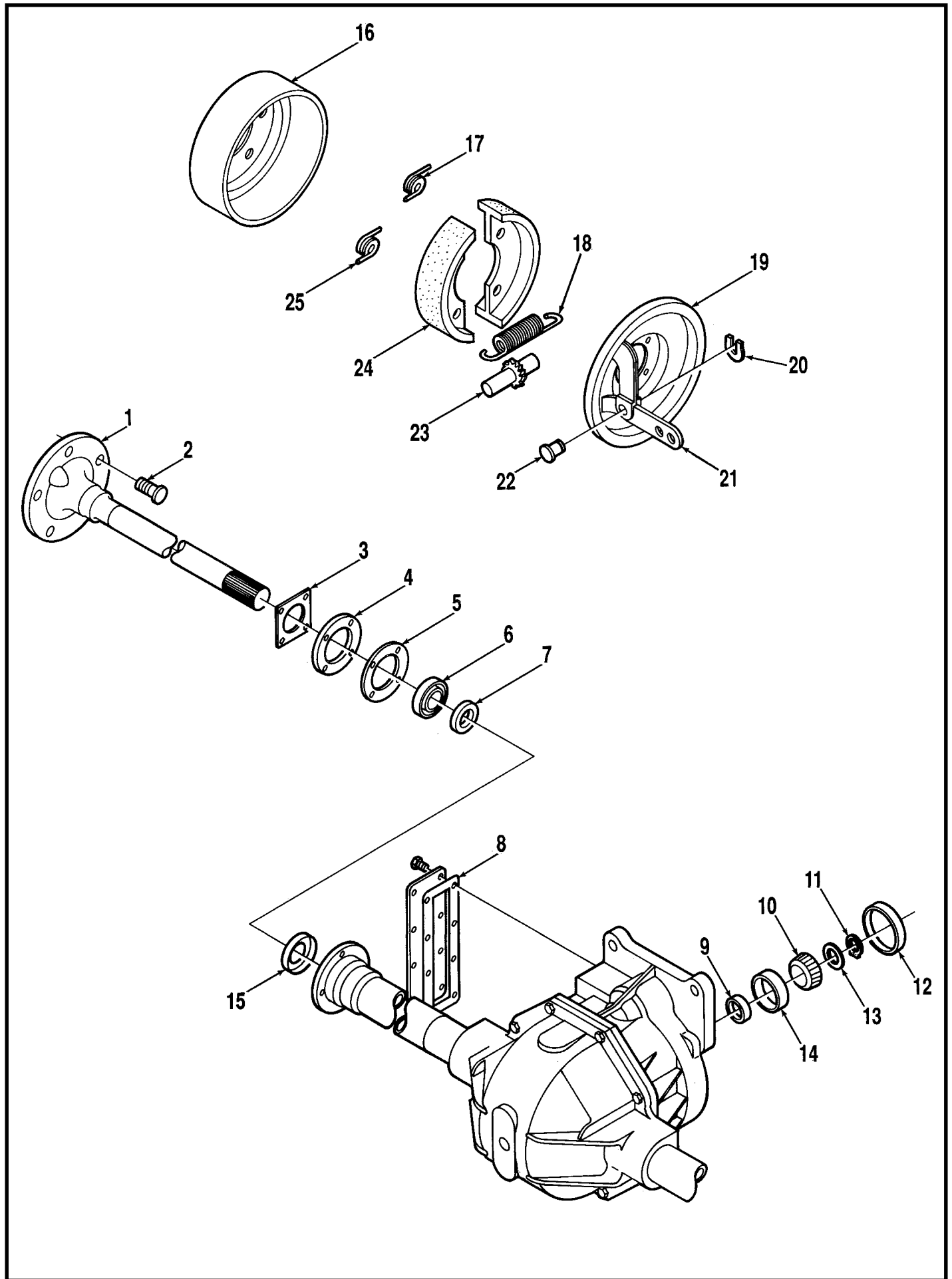

## DIFFERENTIAL AND BRAKES

Item	Part No.	Qty	Description
1	56455156	2	Axle Shaft
2	56455155	10	Wheel Bolt
3	56455157	2	Wiper Seal
4	56503022	2	Brake Mount Casting <b>NOTE 2</b>
5	56455160	2	Gasket <b>NOTE 1</b>
6	56455158	2	Bearing
7	56455159	2	Wheel Bearing Retaining Ring
8	56455153	1	Side Cover Gasket
9	56455146	1	Bearing Spacer
10	56455148	1	Bearing
11	56455150	1	Snap Ring
12	56455151	1	Expansion Plug
13	56455149	1	Shim
14	56455147	1	Bearing Race
15	56455161	2	Oil Seal
16	56453414	2	Brake Drum
17	56453437	2	Spring
18	56453439	2	Extension Spring
19	56453440	2	Dust Shield
20	56453427	2	Retainer
21	56453425	2	Lever
22	56453429	2	Pin
23	56453415	2	Adjuster
24	56453421	4	Brake Shoe
25	56453433	2	Spring

**NOTE #1:** Gasket PN 56455160 is no longer used. Reassemble using a 1/16" (1.5 mm) bead of silicone sealant.

**NOTE #2:** The correct part illustration is not shown for PN 56508022, order by description.

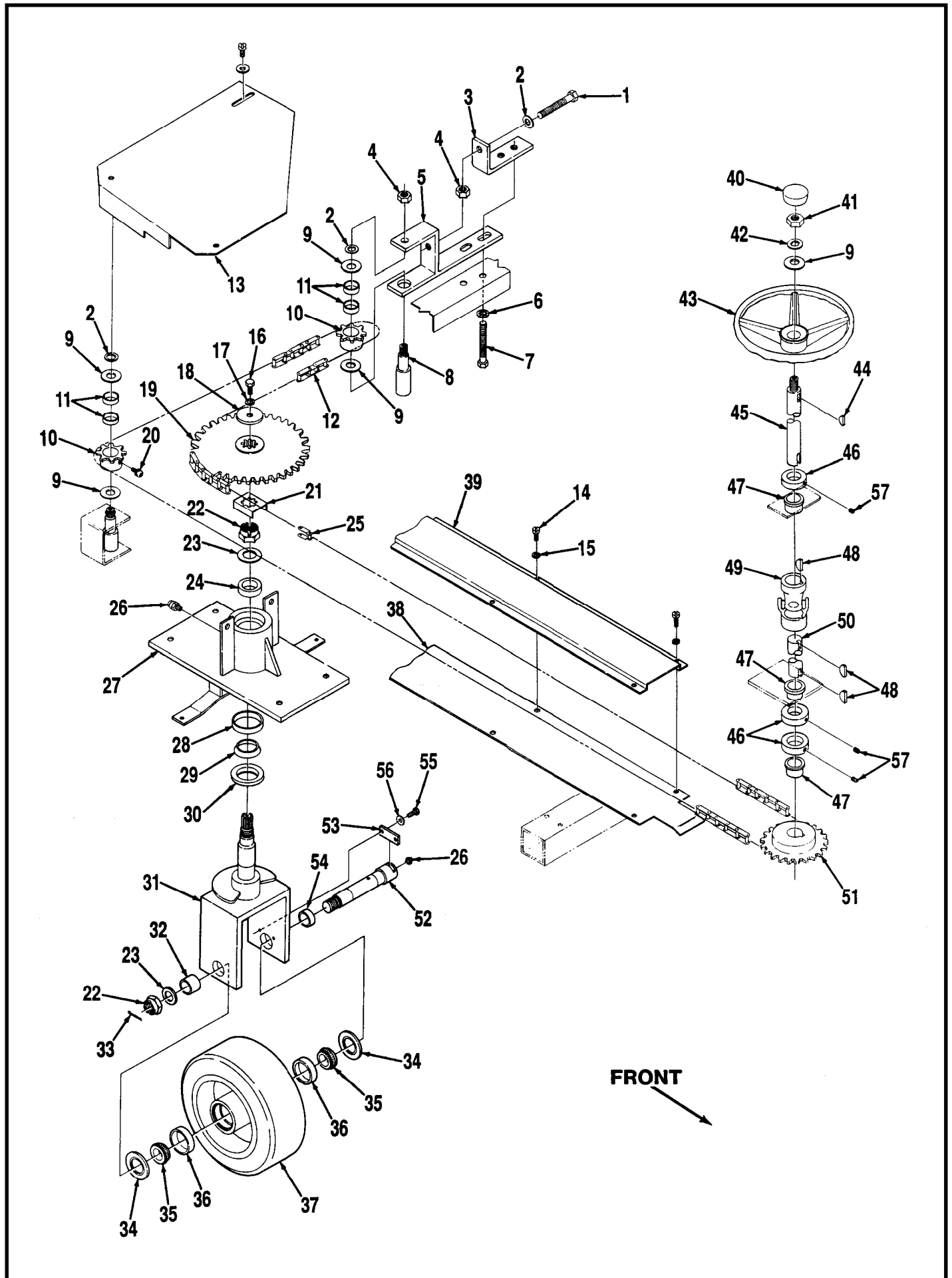

## STEERING AND SPINDLE ASSEMBLY

Item	Part No.	Qty	Description	Item	Part No.	Qty	Description
1		1	3/8-16 x 2 Bolt	32	56453561	1	Bushing
2		3	3/8 Flat Washer	33	56002181	1	1/8 x 1-1/2 Cotter Pin
3	56454118	1	Angle	34	56448169	2	Seal
4		3	3/8-16 Jam Nut	35	56448171	2	Bearing
5	56454121	1	Bracket	36	56900073	2	Bearing Race
6		2	5/16 Shakeproof Washer	37	56453520	1	Wheel <b>TSB 712</b>
7		2	5/16-18 x 2-3/4 Bolt		56453522	1	Wheel Assembly ( <b>#34-37</b> ) <b>TSB 712</b>
8	56454109	2	Pin	38	56454103	1	Chain Guard
9		5	1/2 Flat Washer	39	56454106	1	Chain Guard
10	56454078	2	Sprocket	40	56449774	1	Steering Wheel Cap
11	56366633	4	Bearing	41		1	1/2-20 Nut
12	56454100	1	Steering Chain	42		1	1/2 Shakeproof Washer
13	56454130	1	Guard	43	56477773	1	Steering Wheel <b>TSB 649, G-3</b>
14		8	#10-24 x 5/8 Screw	44	56154083	1	Woodruff Key
15		8	#10 Lock Washer	45	56454093	1	Shaft
16		1	1/4-20 x 7/8 Screw	46	56367095	3	Collar
17		1	1/4 Lock Washer	47	56250414	3	Bearing
18	56455556	1	Spacer	48	56124028	3	Woodruff Key
19	56453526	1	Sprocket	49	56454081	1	U-Joint
20	56101737	2	Grease Fitting	50	56454096	1	Shaft
21	56453542	1	Lock Tab	51	56454098	1	Sprocket
22	56110817	2	Castle Nut	52	56453563	1	Axle <b>TSB 712</b>
23	56002228	2	7/8 Flat Washer	53	56453562	1	Retainer <b>TSB 637, G-4</b>
24	56378380	1	Ball Bearing	54	56448167	1	Bushing
25	56445118	1	Link	55	56002155	2	1/4-20 x 3/4 Screw
26	56344362	2	Grease Fitting	56	56001907	2	1/4 Lockwasher
27	56453558	1	Housing	57		3	5/16-18 x 1/2 Set Screw
28	56900074	1	Bearing Race				
29	56101370	1	Bearing				
30	56103845	1	Seal				
31	56453552	1	Spindle <b>TSB 712</b>				

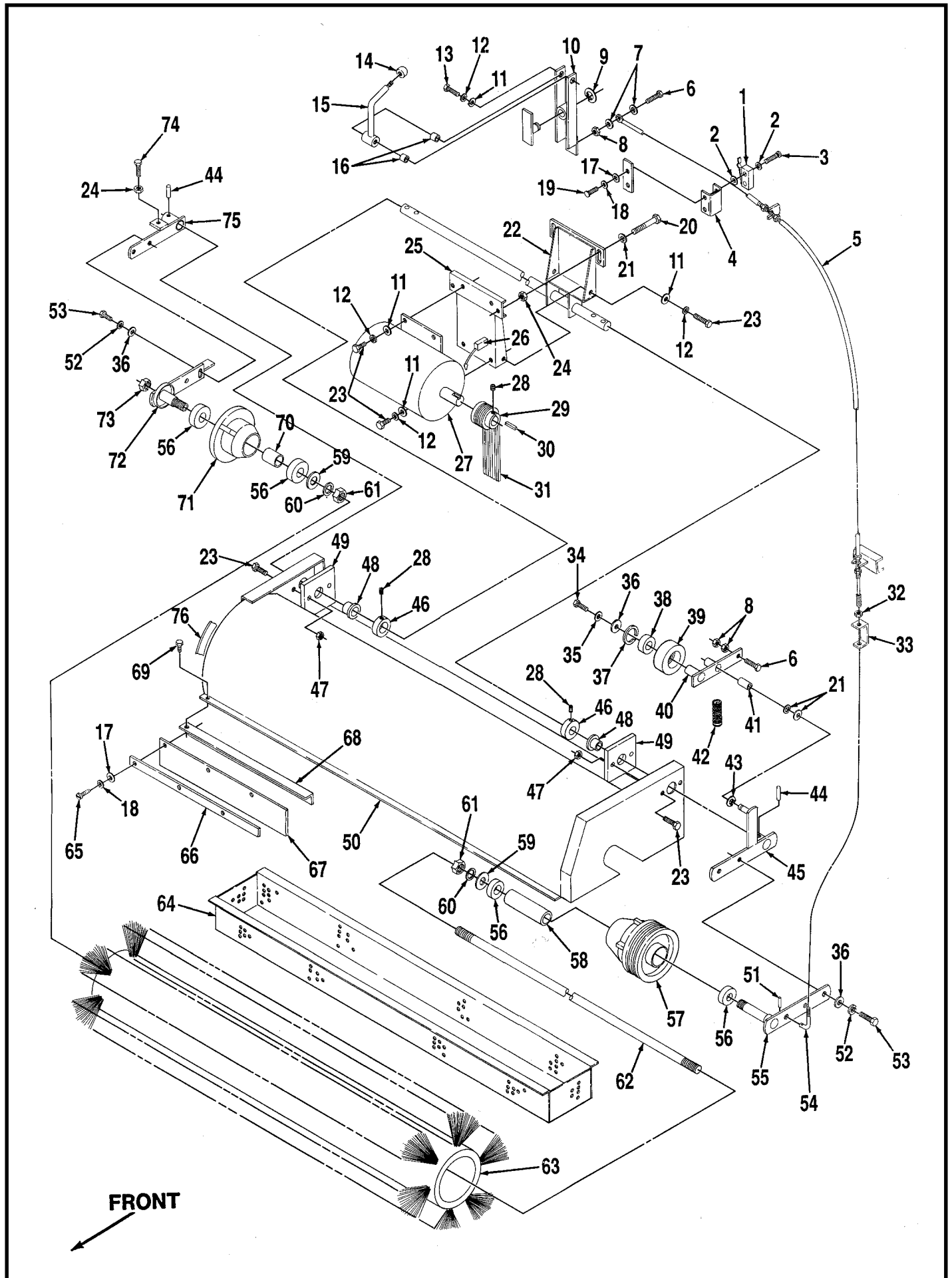

## BROOM HOUSING

Item	Part No.	Qty	Description	Item	Part No.	Qty	Description
1	56388019	1	Switch	42	56448112	1	Extension Spring
2		4	#6 Shakeproof Washer	43	56321427	1	Retaining Ring
3		2	#6-32 x 7/8 Screw	44		4	3/16 x 2 Spring Pin
4	56454154	1	Switch Bracket	45	56453730	1	Lever
5	56454150	1	Cable	46	56444820	2	Collar
6		2	1/4-20 x 1 Screw	47		4	5/16-18 Nut
7		2	1/4 Flat Washer	48	56444944	2	Flange Bearing
8		3	1/4-20 Nut	49	56479273	2	Pillow Block
9	56478775	1	Retaining Ring	50	56453700	1	Broom Housing
10	56454142	1	Bar	51		3	1/16 x 3/4 Cotter Pin
11		10	5/16 Flat Washer	52		4	5/16 Lock Washer
12		10	5/16 Shakeproof Washer	53		4	5/16-18 x 7/8 Bolt
13		2	5/16-18 x 3/4 Bolt	54	56350079	1	Linkage Rod
14	56364527	1	Knob	55	56453759	1	Arm
15	56454133	1	Handle		56453765	1	Arm Assembly (#55-61)
16	56320595	2	Bushing	56	56479430	4	Bearing
17		10	#10 Flat Washer	57	56453767	1	Drive Hub
18		10	#10 Shakeproof Washer	58	56453763	1	Spacer
19		2	#10-24 x 1/2 Screw	59		2	3/4 Flat Washer
20		2	3/8-16 x 2-1/2 Bolt	60		2	3/4 Star Washer
21		4	3/8 Flat Washer	61		2	3/4-10 Nut
22	56453780	1	Mount	62	56453770	1	Rod
23		10	5/16-18 x 1 Bolt	63	56505001	1	Main Broom
24		4	3/8-16 Nut	64	56459244	1	Hopper
25	56453779	1	Motor Mount	65	56209485	7	Screw
26	56468382	1	Carbon Brush Set	66	56459156	1	Strap
*	56454492	1	Brush Spring Set	67	56459157	1	Front Blade
27	56454457	1	Motor	68	56459158	1	Angle
28		4	5/16-18 x 5/16 Set Screw	69		2	1/4-20 x 3/8 Screw
29	56453772	1	Sheave	70	56470728	1	Bushing
30	56367958	1	Key	71	56470636	1	Idler Lug
31	56453615	1	Poly-V Belt	72	56453750	1	Idler Arm
32		2	#10-24 Nut		56453760	1	Arm Assembly (#70-73, 56)
33	56454152	1	Turnbuckle	73	56453771	1	Nut
	56453722	1	Idler Assembly (#34-40)	74		2	3/8-16 x 1 Bolt
34		1	1/4-20 x 1/2 Screw	75	56453742	1	Lever
35		1	1/4 Lock Washer	76	56472091	1	Gasket
36	56152781	5	Washer				
37	56456326	1	Retaining Ring				
38	56372773	1	Ball Bearing				
39	56171216	1	Pulley				
40	56453721	1	Lever				
41	56200972	1	Bearing				

\* = Not Shown

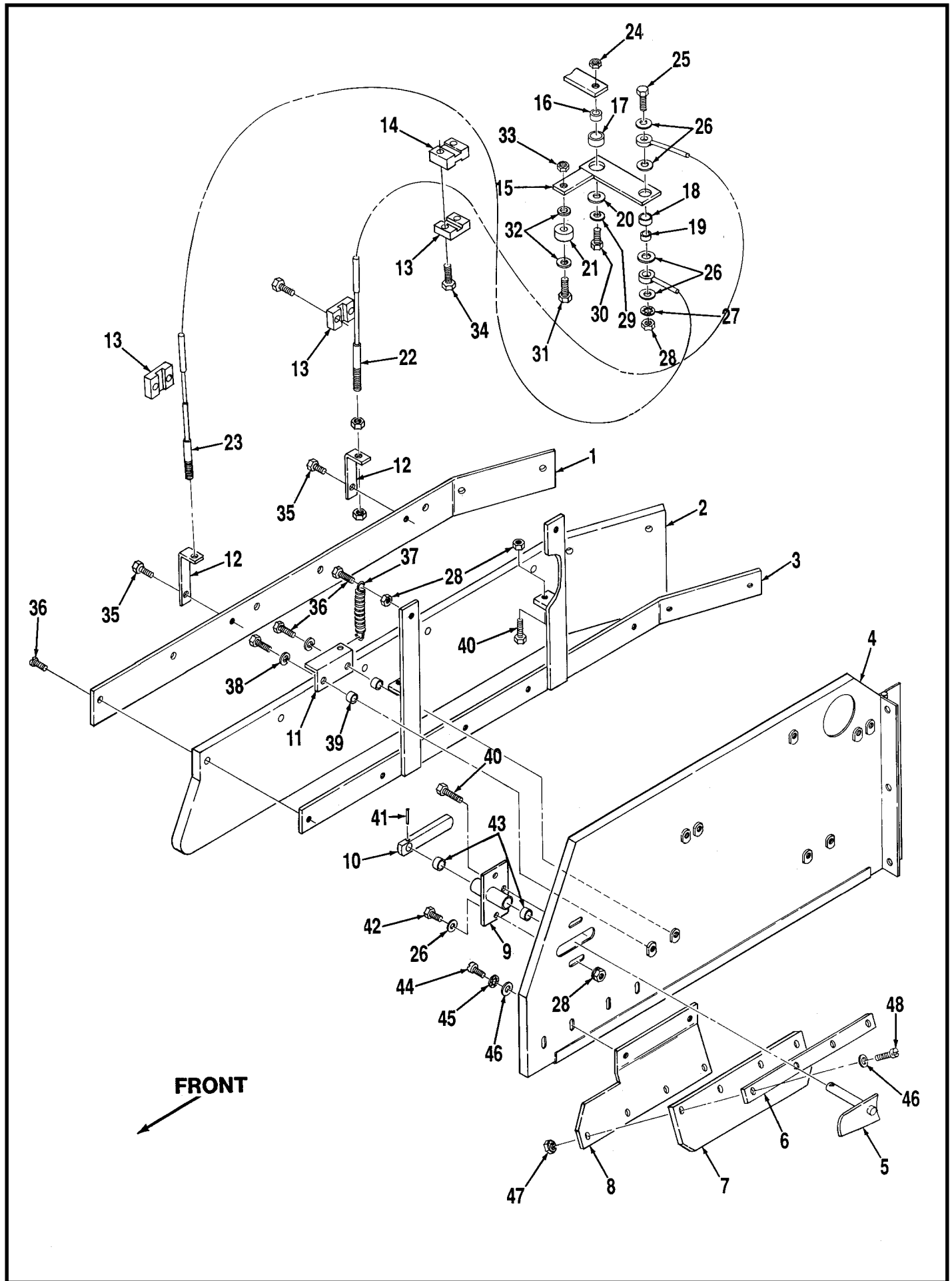

## RIGHT SKIRT AND DOOR

Item	Part No.	Qty	Description	Item	Part No.	Qty	Description
1	56458904	1	Strap	23	56468460	1	Cable
2	56458908	1	Skirt	24		1	1/2-13 Nut
			Replacement Skirt Kits	25		1	1/4-20 x 1-1/2 Screw
			(contain 1 each right & left skirts)	26		6	1/4 Flat Washer
	56458922	1	Gum Rubber Skirt Kit	27		1	1/4 Shakeproof Washer
	56458924	1	Urethane Skirt Kit	28		7	1/4-20 Nut
3	56458906	1	Bracket	29		1	1/2 Lock Washer
4	56453676	1	Door	30		1	1/2-13 x 1-1/2 Bolt
5	56453690	1	Latch	31		1	5/16-18 x 1-1/2 Bolt
6	56453862	1	Strap	32	56459239	1	Guide
7	56459415	1	Skirt	33		1	5/16-18 Nut
8	56453854	1	Plate	34		6	5/16-18 x 1 Bolt
9	56453680	1	Bracket	35		2	1/4-20 x 3/8 Screw
10	56479371	1	Handle	36		13	1/4-20 x 3/4 Screw
11	56459173	2	Bracket	37	56370746	4	Spring
12	56453831	2	Linkage	38		4	1/4 Lock Washer
13	56477884	4	Cable Clamp	39	56453691	4	Spacer
14	56453843	2	Cable Clamp	40		3	1/4-20 x 1 Screw
15	56453703	1	Lever	41		1	1/8 x 3/4 Pin
16	56365030	1	Bushing	42		2	1/4-20 x 1/2 Screw
17	56478781	1	Bearing	43	56491658	2	Bearing
18	56368970	1	Bearing	44		2	#10-24 x 3/8 Screw
19	56453849	1	Bushing	45		2	#10 Shakeproof Washer
20	56367214	1	Washer	46		6	#10 Flat Washer
21	56228051	1	Bearing <b>TSB 630, G-5</b>	47		4	#10-24 Nut
22	56453845	1	Cable	48		4	#10-24 x 1/2 Screw

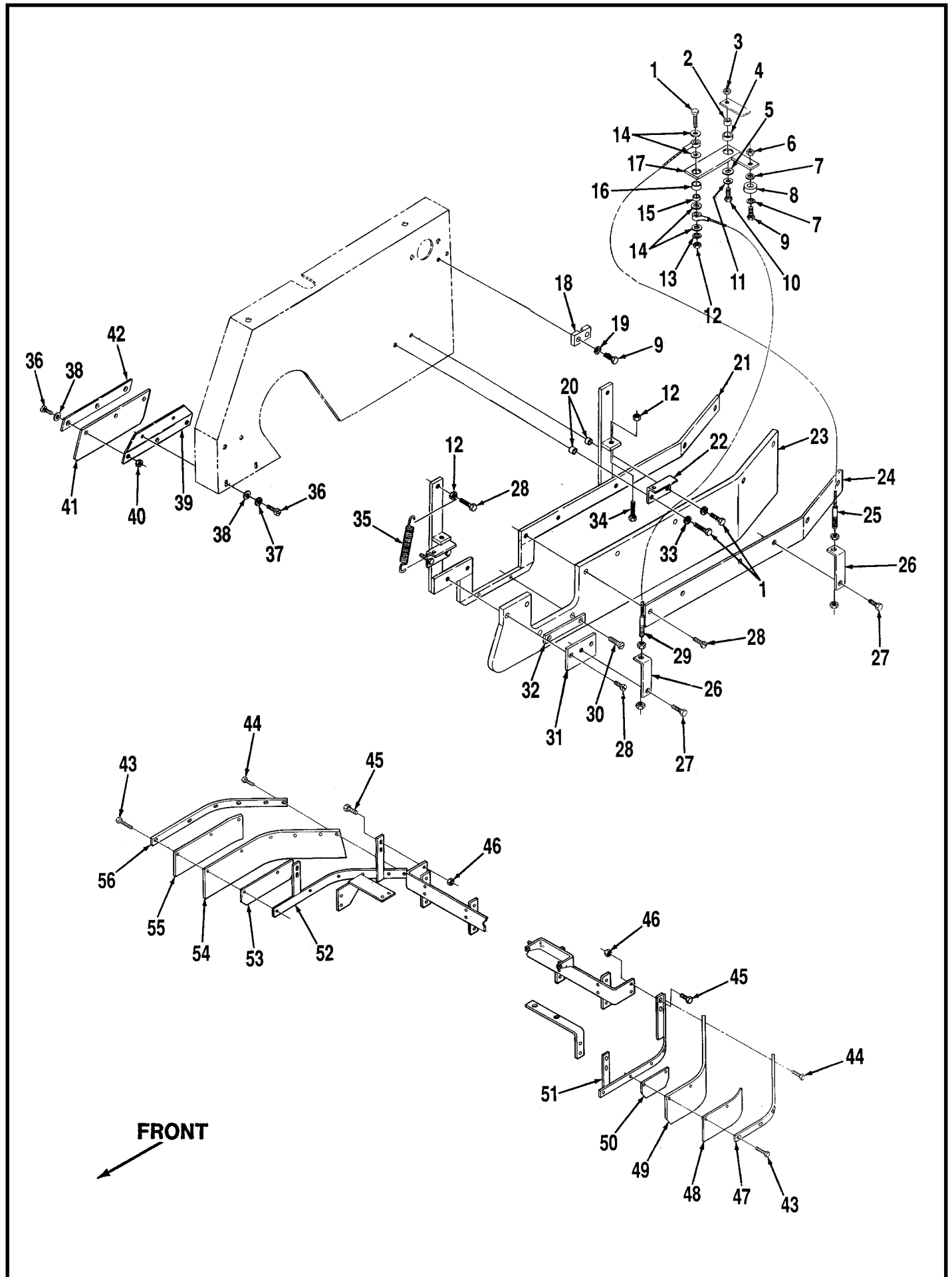

## LEFT AND FRONT SKIRTS

Item	Part No.	Qty	Description	Item	Part No.	Qty	Description
1		5	1/4-20 x 1-1/2 Screw	45		8	1/4-20 x 1 Screw
2	56365030	1	Bushing	46		8	1/4-20 Nut
3		1	1/2-13 Nut	47	56458874	1	Left Strap
4	56478781	1	Bearing	48	56458930	1	Left Back-Up Skirt
5	56367214	1	Washer	49	56458928	1	Left Front Skirt
6		1	5/16-18 Nut		56458880	1	Left Skirt Assembly (#43,44,47-51) Replacement Front Skirt Kits (contains 1 each , #48,49,54,55)
7	56459239	2	Guide				
8	56228051	1	Bearing <b>TSB 630, G-5</b>				
9		5	5/16-18 x 1 Bolt		56458918	1	Gum Rubber Skirt Kit
10		1	1/2-13 x 1-1/2 Bolt		56458920	1	Urethane Skirt Kit
11		1	1/2 Lock Washer	50	56458934	1	Left Plate
12		5	1/4-20 Nut	51	56458852	1	Left Bracket
13		1	1/4 Shakeproof Washer	52	56458850	1	Right Bracket
14		4	1/4 Flat Washer	53	56458936	1	Right Plate
15	56453849	1	Bushing	54	56458840	1	Right Front Skirt
16	56368970	1	Bearing		56458878	1	Right Skirt Assembly (#43,44,52-56)
17	56453703	1	Lever	55	56458932	1	Right Back-Up Skirt
18	56453843	2	Cable Clamp	56	56458844	1	Right Strap
19		4	5/16 Flat Washer				
20	56453691	4	Spacer				
21	56458888	1	Bracket				
22	56459173	2	Strap				
23	56458896	1	Skirt				
			Replacement Side Skirt Kits (contain 1 each right & left skirts)				
	56458922	1	Gum Rubber Skirt Kit				
	56458924	1	Urethane Skirt Kit				
24	56458900	1	Strap				
25	56453845	1	Cable				
26	56453831	2	Linkage				
27		2	1/4-20 x 3/8 Screw				
28		19	1/4-20 x 3/4 Screw				
29	56468460	1	Cable				
30		2	#10-24 x 3/4 Screw				
31	56458898	1	Strap				
32	56459257	1	Strap				
33		4	1/4 Lock Washer				
34		2	1/4-20 x 1 Screw				
35	56370746	4	Spring				
36		6	#10-24 x 1/2 Screw				
37		2	#10 Shakeproof Washer				
38		6	#10 Flat Washer				
39	56453852	1	Plate				
40		4	#10-24 Nut				
41	56453868	1	Skirt				
42	56453859	1	Strap				
43		6	1/4-20 x 1-1/4 HP-5 Screw				
44		6	1/4-20 x 1 HP-5 Screw				

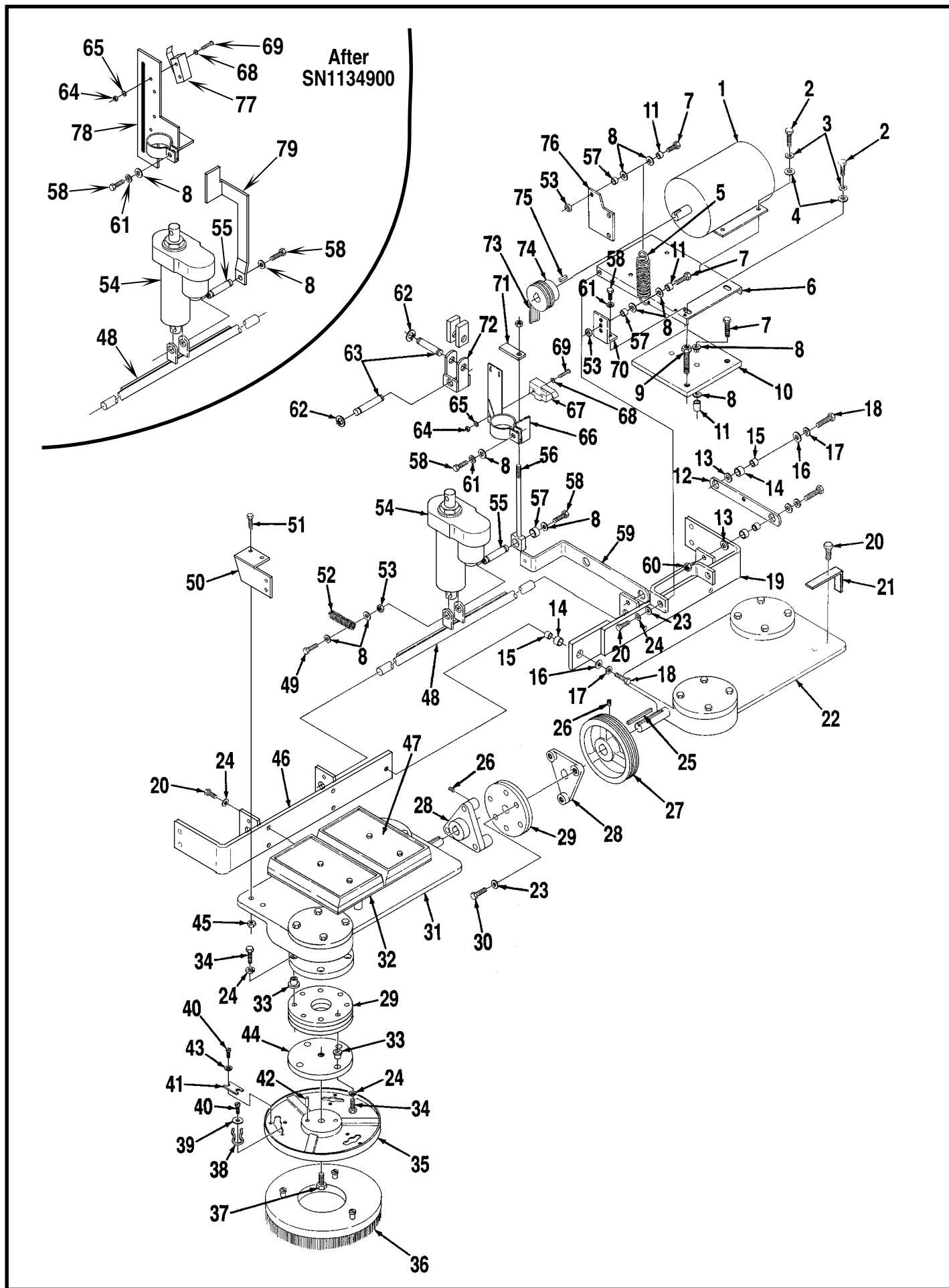

## BRUSH DRIVE

Item	Part No.	Qty	Description	Item	Part No.	Qty	Description
1	56454454	1	Brush Drive Motor <b>(before Sept. 1997)</b>	37		4	5/8-16 x 1-1/2 Bolt
	56409126	1	Brush Drive Motor <b>(after Sept. 1997)</b>	38	56366463	4	Spring Retainer
2		6	5/16-18 x 3/4 Bolt	39	56151114	4	Washer
3		6	5/16 Shakeproof Washer	40		12	#10-24 x 3/8 Screw
4		6	5/16 Flat Washer	41	56366455	4	Plate
5	56381993	1	Spring	42	56362077	8	Pin
6	56395007	1	Motor Mount <b>(before Sept. 1997)</b>	43		8	#10 Shakeproof Washer
	56459448	1	Motor Mount <b>(after Sept. 1997)</b>	44	56448263	4	Lower Coupler
7		5	1/4-20 x 1-1/2 Screw	45		6	5/16-18 Nut
8		12	1/4 Flat Washer	46	56458868	1	Right Gear Case Bracket
9	56378631	2	Stud	47	56453907	3	Weight
10	56453903	1	Plate	48	56453912	1	Bar
11	56321532	3	Bushing	49		1	1/4-20 x 1 Screw
12	56453909	7	Parallel Bar	50	56458860	1	Plate
13	56367214	16	Washer	51		2	5/16-18 x 1 Bolt
14	56367168	17	Bearing	52	56370355	1	Spring
15	56367206	17	Bushing	53		5	1/4-20 Nut
16		17	1/2 Flat Washer	54	56452185	1	Actuator
17		17	1/2 Shakeproof Washer	55	56453998	1	Pin
18		17	1/2-13 x 1-1/2 Bolt	56	56452250	1	Shaft <b>(before SN1134901)</b>
19	56458866	1	Left Gear Case Bracket	57	56368989	3	Bushing
20		12	3/8-16 x 1 Bolt				<b>(qty. of 2 after SN1134900)</b>
21	56458854	1	Strap	58		4	1/4-20 x 3/4 Screw
22	56453855	1	Left Gear Case <b>TSB 560 - G12</b>	59	56454169	1	Bar
			<b>TSB611-G6</b>	60		17	1/2-13 Nut
23		8	3/8 Flat Washer	61		3	1/4 Lock Washer
24		34	3/8 Lock Washer	62	56468834	6	Retaining Ring
25	56455456	2	Key <b>(before SN 0564261)</b>	63	56468684	2	Pin
	56404381	2	Key <b>(after SN 0564260)</b>	64		2	#6-32 Nut
26		14	5/16-18 x 5/16 Set Screw	65		2	#6 Shakeproof Washer
27	56453891	1	Sheave <b>(before SN 0564261)</b>	66	56452246	1	Bracket <b>(before SN1134901)</b>
	56379735	1	Sheave <b>(after SN 0564260)</b>	67	56455112	2	Switch <b>(before SN1134901)</b>
	56459445	1	Sheave <b>(after Sept. 1997)</b>	68		2	#6 Flat Washer
28	56453894	2	Universal Casting	69		2	#6-32 x 1 Screw
			<b>(before SN 0564261)</b>	70	56453922	1	Bracket
	56462527	2	Universal Casting	71	56453996	1	Bar <b>(before SN1134901)</b>
			<b>(after SN 0564260)</b>	72	56454178	1	Yoke
29	56104647	14	Disc	73	56378852	1	Belt <b>(before Sept. 1997)</b>
30		6	3/8-16 x 1-1/4 Bolt		56459447	1	Belt <b>(after Sept. 1997)</b>
31	56453850	1	Right Gear Case <b>TSB 611-G6</b>	74	56453888	1	Sheave <b>(before Sept. 1997)</b>
32	56453916	1	Weight Bracket		56459446	1	Sheave <b>(after Sept. 1997)</b>
33	56448268	24	Bushing	75	56443719	1	Key
34	56448271	24	Bolt	76	56453920	1	Bracket
35	56363189	4	Brush Holder	77	56452290	2	Switch <b>(after SN1134900)</b>
36	56505761	4	Magna-Grit 46 Brush	78	56452286	1	Bracket <b>(after SN1134900)</b>
**	56505762	4	Dyna-Grit 80 Brush	79	56452287	1	Bracket <b>(after SN1134900)</b>
**	56505764	4	Prolene Brush				
**	56505763	4	Aglite-Grit 500 Brush	** = Optional Accessory			
**	56505765	4	Prolite Brush				
**	56505766	4	Union Mix Brush				
**	56505767	4	MidGrit 240 Brush				
**	56505768	4	MidLite 180 Brush				
**	56550640	4	Butcher Wire Brush				
**	56505760	4	Pad Holder				

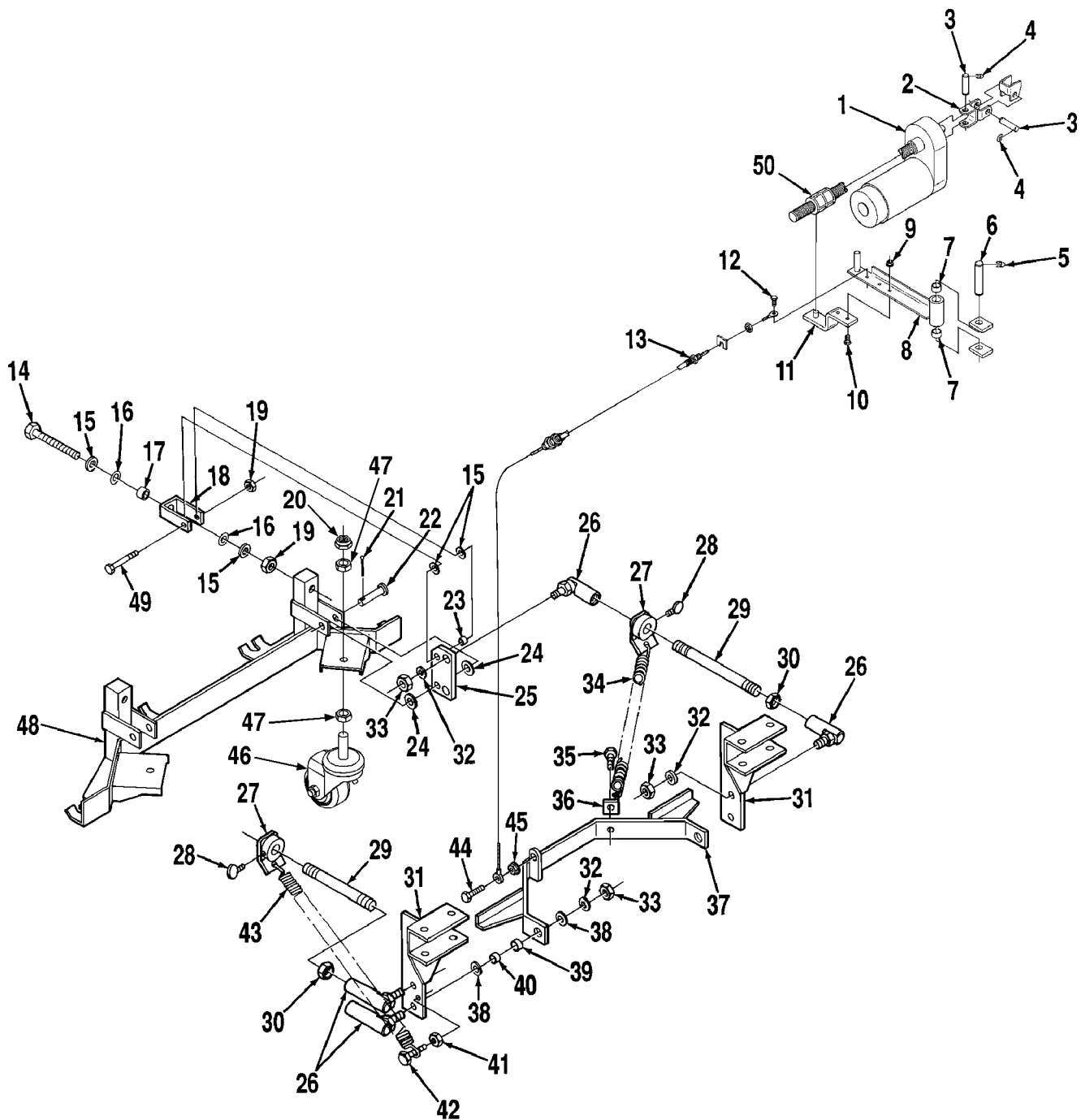

FRONT  
↓

## SQUEEGEE MOUNT AND LIFT

Item	Part No.	Qty	Description	Item	Part No.	Qty	Description
1	56391627	1	Actuator	31	56454323	2	Bracket
*	56470431	1	Carbon Brush Kit (for 56391627)	32		8	1/2 Shakeproof Washer
2	56392454	1	Yoke	33		8	1/2-20 Jam Nut
3	56388672	2	Pin	34	56358560	1	Spring
4	56321427	4	Retaining Ring	35		1	#10-24 x 1/2 HP-5 Screw
5	56468834	2	Retaining Ring	36	56482208	1	Tab
6	56457856	1	Pin	37	56458818	1	Lifter
7	56491660	2	Bearing	38	56367214	4	Washer
8	56100073	1	Arm	39	56491656	2	Bearing
9		2	5/16-18 Whiz Nut	40	56360627	2	Bushing
10		2	5/16-18 x 3/4 Bolt	41		2	1/4-20 Jam Nut
11	56100019	2	Yoke	42		2	1/4-20 x 1 Screw
12		1	1/4-20 x 1/2 HP-5 Screw	43	56448112	2	Spring
13	56457820	1	Cable	44		1	1/4-20 x 1-1/4 Screw
14		2	1/4-20 x 2-1/4 Screw	45		1	1/4-20 Whiz Nut
15		8	1/4 Flat Washer	46	56407344	2	Caster (See Note #1)
16	56163880	4	Spring Washer	47	56009016	4	Nut, Hex Jam 1/2-13 (See Note #1)
17	56206784	2	Bushing	48	56458836	1	Mount
18	56454285	2	Yoke	49		2	1/4-20 x 1-1/2 Screw
19		4	1/4-20 Nut	50	56388520	1	Drive Nut
20	56002843	2	Nut Hex Nyl Loc-Thin 1/2-13 (See Note #1)				
21		2	1/8 x 1 Cotter Pin				
22	56487989	2	Clevis Pin				
23	56366862	2	Bushing				
24	56150142	4	Washer				
25	56454288	2	Plate				
26	56477813	8	Ball Joint				
27	56454276	2	Collar				
28	56754374	2	Thumb Screw				
29	56454273	4	Rod				
30		4	1/2-20 Nut				

\* = Not Shown

**Note #1:** The original caster had a threaded shaft of 3/8", this caster (56407344) has a 1/2" diameter shaft. When replacing a caster you will need to order 1/2" nuts (**20 & 47**). The holes in (**48**) Mount will have to be drilled out to a diameter of 1/2" to accommodate the new casters. Replace both casters together if replacing a caster with a 3/8" shaft.

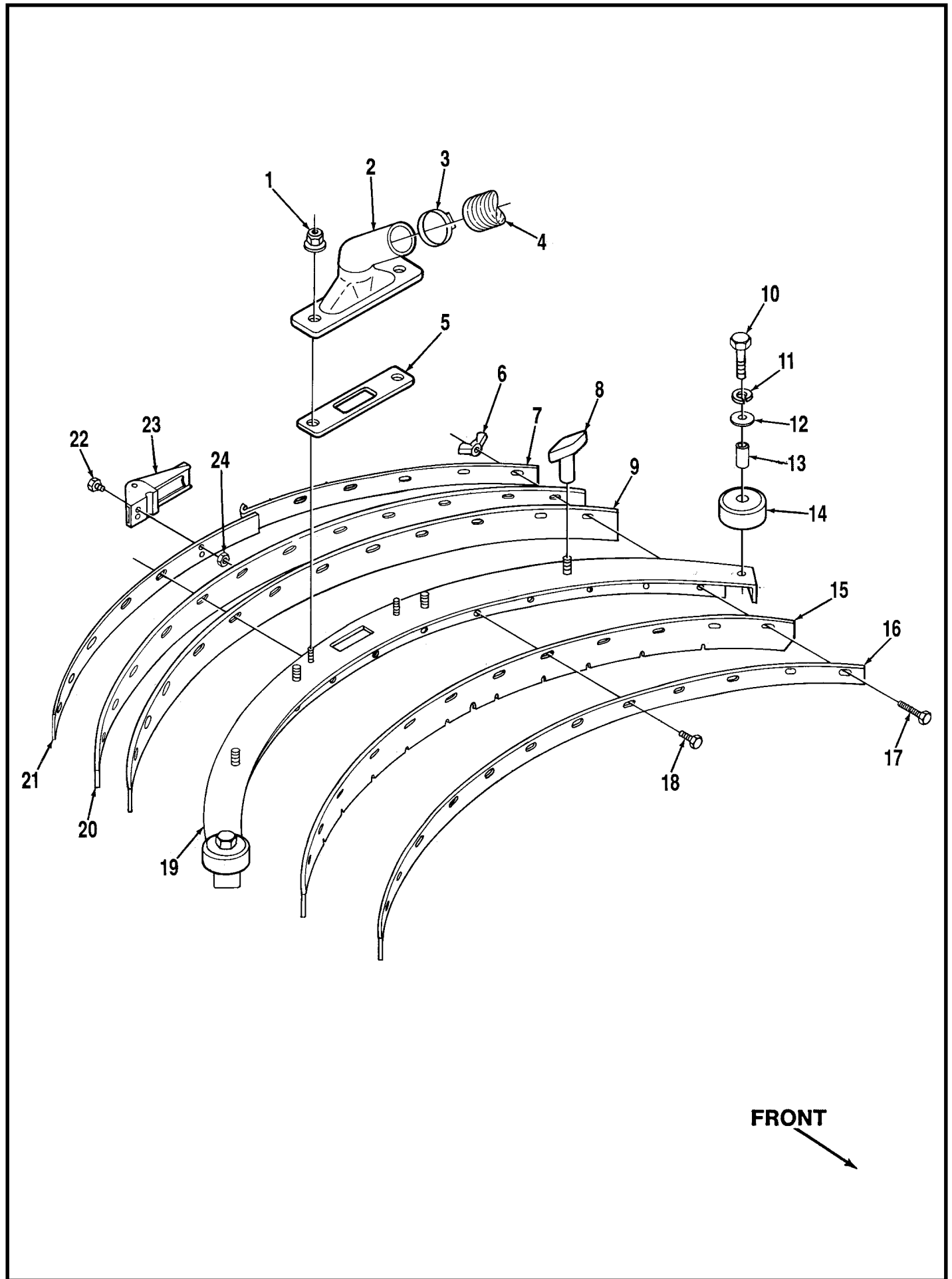

# SQUEEGEE

Item	Part No.	Qty	Description
1		2	1/4-20 Whiz Nut
2	56454223	1	Adapter, Metal
	56459432	1	Adapter, Plastic
3	56440213	1	Hose Clamp
4	56454782	1	Squeegee Hose
5	56454224	1	Gasket (for 56454223)
	56459281	1	Gasket (for 56459432)
6	56201677	2	Wing Nut
7	56458812	1	Strap
8	56370711	4	Thumb Screw
9	56454209	1	Blade
			Replacement Squeegee Blade Kits (Contain 1 each: #9,15,20)
	56458914	1	Gum Rubber ( <b>Standard</b> ) Blade Kit
	56458916	1	Urethane ( <b>Oil Resistant</b> ) Blade Kit
10		2	5/16-18 x 2 Bolt
11		2	5/16 Lock Washer
12		2	5/16 Flat Washer
13	56454249	2	Bushing
14	56386127	2	Wheel
15	56455608	1	Blade
16	56458810	1	Strap
17		2	1/4-20 x 1-1/2 HP-5 Screw
18		11	1/4-20 x 1/2 HP-5 Screw
19	56458808	1	Squeegee Tool (uses metal adapter #56454223)
	56459109	1	Squeegee Tool (uses plastic adapter #56459432)
	56458816	1	Squeegee Assembly (#1,2,5-24)
20	56454215	1	Back-Up Blade
21	56458814	1	Strap
22		2	#6-32 x 5/16 Screw
23	56471194	1	Latch
24		2	#6-32 Keps Nut

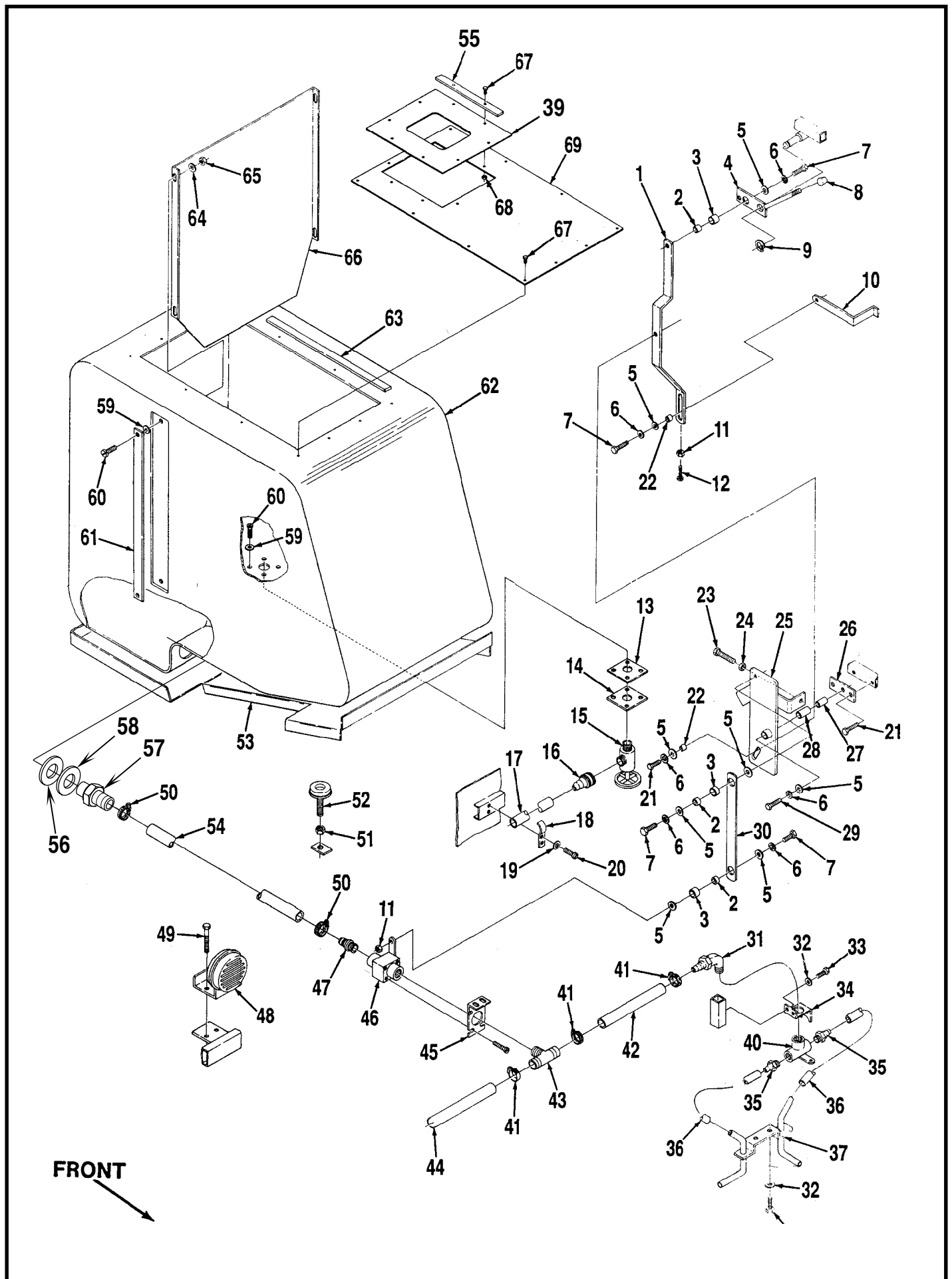

## STANDARD SOLUTION SYSTEM

Item	Part No.	Qty	Description	Item	Part No.	Qty	Description
1	56454158	1	Bar	47	56454168	1	Barb
2	56368989	3	Bushing	48	56482365	1	Horn
3	56368970	3	Bearing	49		1	5/16-18 x 1 Bolt
4	56454157	1	Lever	50	56131601	2	Hose Clamp
5		8	1/4 Flat Washer	51		2	1/2-13 Nut
6		6	1/4 Shakeproof Washer	52	56449221	2	Bumper
7		4	1/4-20 x 1 Screw	53	56454646	1	Boot Panel
8	56364527	1	Knob	54	56760018	1	Tube
9	56321427	1	Retaining Ring	55	56459344	4	Strap
10	56454169	1	Bar	56	56101281	1	Washer, Hardened
11		2	1/4-20 Nut	57	56743086	1	Barb
12		1	1/4-20 x 2 Screw	58	56456068	1	Washer, Sealing
13	56368768	1	Gasket	59	56900737	8	Sealing Washer
14	56368741	1	Plate	60	56576520	8	Screw
15	56369152	1	Valve	61	56454628	2	Plate
16	56369160	1	Barb	62	56454603	1	Solution Tank
17	56454618	1	Tube		56454600	1	Solution Tank Assembly (#55-71,13-15)
18	56454940	2	Clamp	63	56479854	6'	Gasket (1.8 m)
19		4	#10 Shakeproof Washer	64	56454626	4	Washer
20		4	#10-24 x 1/2 Screw	65		4	1/4-20 Stainless Steel Nut
21		3	1/4-20 x 3/4 Screw	66	56454624	1	Baffle
22	56321532	2	Bushing	67		18	#10-24 x 1/2 HP-5 Screw
23		2	5/16-18 x 2 Bolt	68		6	#10-24 Brass Nut
24		2	5/16-18 Nut	69	56454099	1	Cover
25	56454161	1	Plate				
26	56454164	1	Bar				
27	56471220	1	Bushing				
28	56200972	1	Bearing				
29		1	1/4-20 x 1-1/2 Screw				
30	56454159	1	Bar				
31	56244985	2	Barb				
32		8	1/4 Lock Washer				
33		4	1/4-20 x 1/2 Screw				
34	56453936	2	Bracket				
35	56749202	4	Barb				
36	56456830	4	Tube, Wire Reinforced				
37	56453924	2	Solution Pipe				
38		4	1/4-20 x 5/8 Screw				
39	56459345	1	Seal				
40	56454612	2	Flow Control Valve				
	56454614	2	Flow Control Valve Assembly (#31,34,35,40)				
41	56112771	4	Hose Clamp				
42	56449850	1	Tube				
43	56454609	1	Tee				
44	56481452	1	Tube				
45	56454357	1	Bracket				
46	56456617	1	Valve (w/handle)				
	56454280	1	Handle				

**Note:** Items 1-12, 21-54 are also used on HydroMax II machines

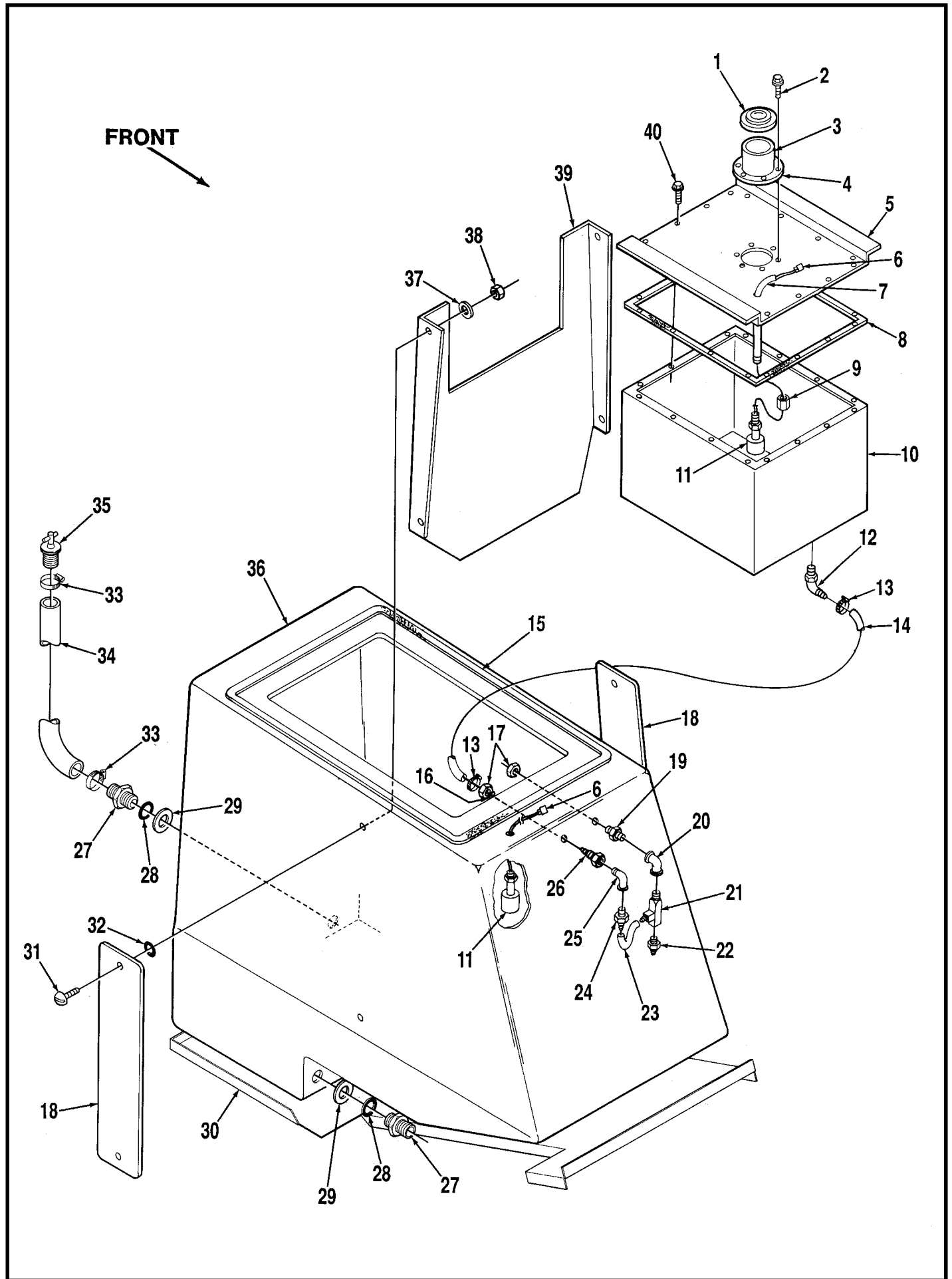

## HYDROMAX II SOLUTION SYSTEM

Item	Part No.	Qty	Description
1	56478502	1	Filler Cap
2		6	#8-32 x 3/8 HP-5 Screw
3	56456102	1	Filler Neck
4	56546104	1	Gasket
5	56459361	1	Panel
6	56462360	2	Connector
7	56249591	1'	Tube (.3 m)
8	56200754	4'	Gasket (1.2 m)
9	56749649	1	Coupler
10	56456098	1	Chemical Tank
11	56459260	2	Switch
12	56470138	1	Barb
13	56756364	2	Hose Clamp
14	56456560	1	Hose
15	56454604	6'	Gasket (1.8 m)
16	56742552	1	O-Ring
17	56745860	2	Brass Nut
18	56454628	2	Plate
19	56172072	1	Nipple
20	56757310	1	Elbow
21	56260170	1	Chemical Injector
22	56443972	1	Barb
23	56260841	1	Hose
24	56755162	1	Metering Barb
25	56111309	1	Elbow
26	56456107	1	Barb
27	56456058	2	Barb
28	56456068	2	Sealing Washer
29	56101281	2	Washer
30	56454646	1	Boot Panel
31	56576520	4	Screw
32	56900737	4	Sealing Washer
33	56131601	2	Hose Clamp
34	56260097	1	Drain Hose
*	56456110	1	Clamp for Drain Hose
35	56260098	1	T-Plug
36	56456108	1	Solution Tank
37	56454626	4	Washer
38		4	1/4-20 Brass Nut
39	56456092	1	Baffle
40		16	#10-32 x 3/8 HP-5 Screw

\* = Not Shown

**Note:** See Standard Solution System for items also used on HydroMax II machines.

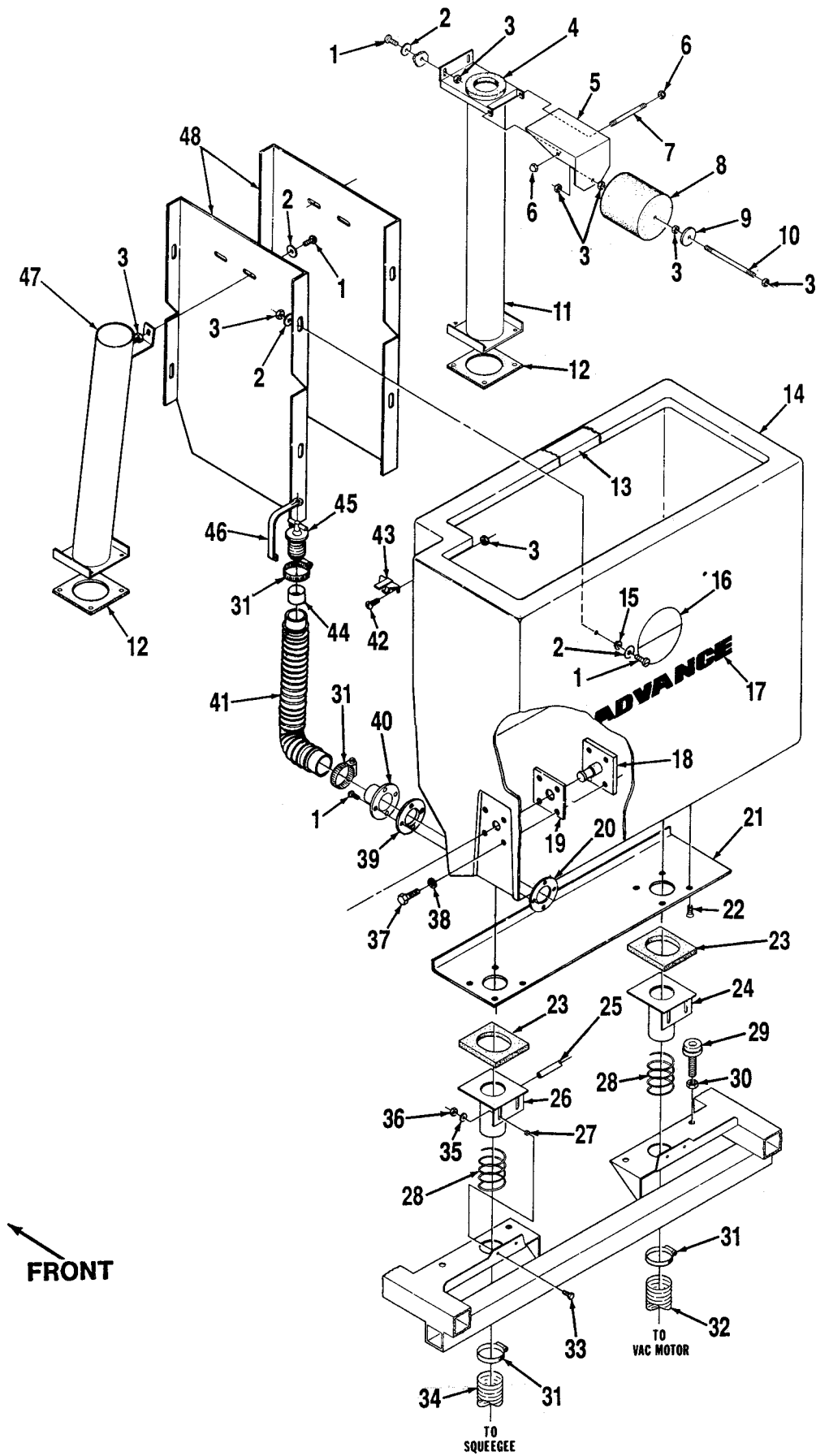

## STANDARD RECOVERY SYSTEM

Item	Part No.	Qty	Description
1	56576520	15	Screw
2	56454626	19	Washer
3		17	1/4-20 Brass Nut
4	56454253	1	Gasket
5	56454751	1	Baffle
6		2	1/4-20 Acorn Nut
7	56454727	1	Rod
8	56385349	1	Float
9	56454721	1	Weight
10	56454724	1	Rod
11	56454730	1	Tube
12	56454709	2	Gasket
13	56454731	1	Tube
14	56453094	1	Recovery Tank
15	56900737	8	Sealing Washer
16	56014513	1	Decal, Logo
17	56014637	1	Decal, Advance
18	56454778	2	Hinge
19	56454712	2	Gasket
20	56459246	1	Nut Plate
21	56454702	1	Plate
22	56900188	8	Screw
23	56454272	2	Gasket
24	56454262	1	Tube
25	56457094	1	Tube
26	56457088	1	Tube
27	56454275	4	Bushing
28	56454250	2	Spring
29	56449221	2	Bumper
30		2	1/2-13 Nut
31	56440213	4	Hose Clamp
32	56449215	1	Vacuum Hose
33		4	#10-24 x 3/4 Screw
34	56454782	1	Squeegee Hose
35		4	#10 Flat Washer
36		4	#10-24 Nut
37		8	3/8-16 x 3/4 Bolt
38		8	3/8 Flat Washer
39	56459245	1	Gasket
40	56459248	1	Tube
41	56459254	1	Drain Hose
42		2	1/4-20 x 3/4 Brass Screw
43	56386058	1	Hanger
44	56459250	1	Tube
45	56459253	1	T-Plug
46	56261378	1	Strap
47	56454745	1	Tube
48	56454752	2	Baffle

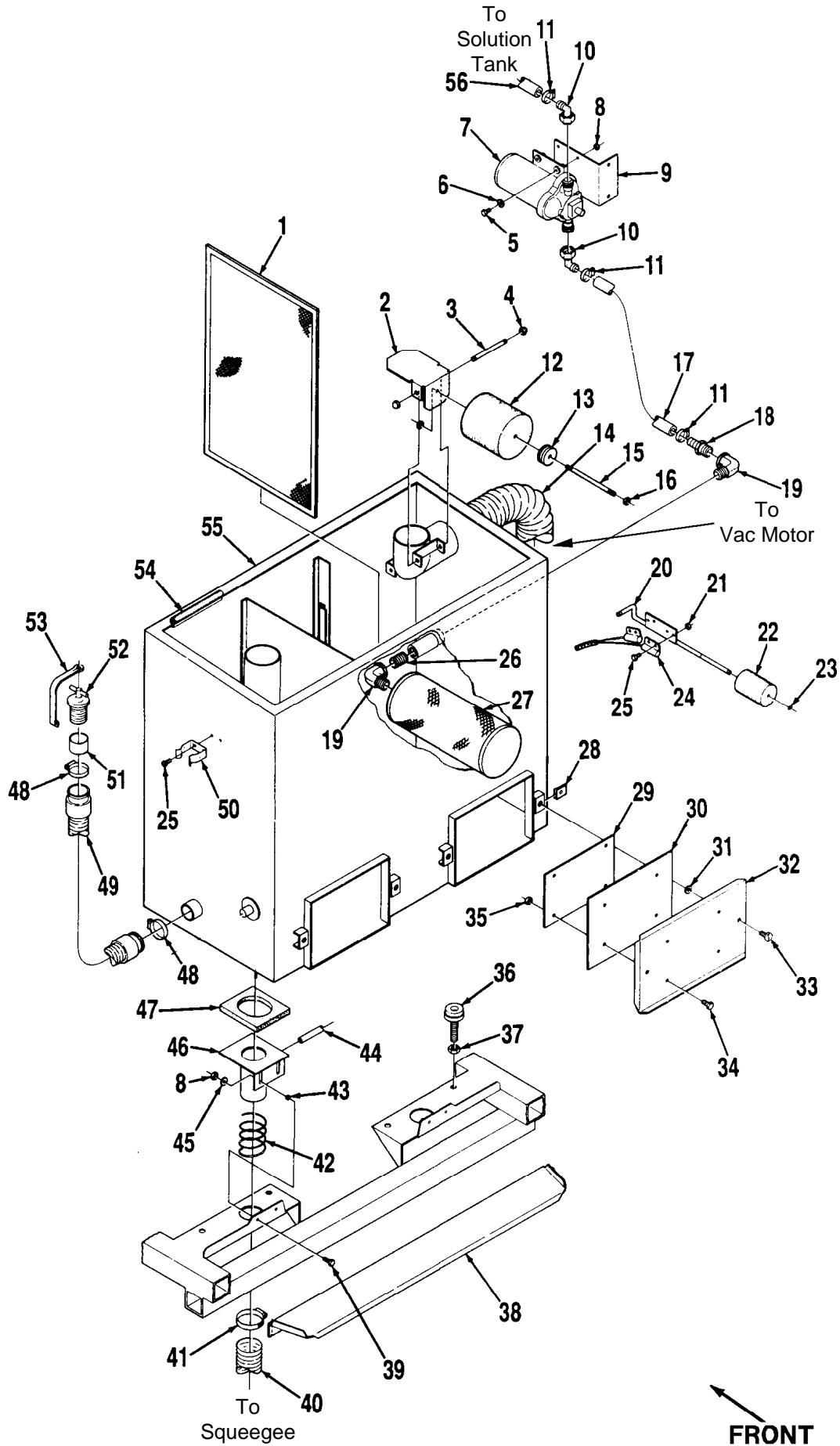

## HYDROMAX II RECOVERY SYSTEM

Item	Part No.	Qty	Description	Item	Part No.	Qty	Description
1	56459315	1	Screen Panel	28	56468960	4	Screw Receptacle
2	56459130	1	Shut-Off	29	56459312	2	Plate
3	56459131	1	Rod	30	56459303	2	Gasket
4		2	1/4-20 Acorn Nut	31	56448108	4	Retaining Washer
5		4	#8-32 x 1 Screw	32	56459302	2	Cover
6		4	#8 Flat Washer	33	56448104	4	Fastener
7	56459324	1	Pump	34		8	1/4-20 x 3/4 Brass Screw
**	56503000	1	Valve Kit	35		8	1/4-20 Brass Nut
**	56503001	1	Diaphragm Kit	36	56449221	2	Bumper
**	56503012	1	Pressure Switch	37		2	1/2-13 Nut
8		4	#8-32 Nut	38	56456152	1	Deflector
9	56456112	1	Pump Mount	39		2	#10-24 x 3/4 Screw
10	56261246	2	Barb	40	56454782	1	Squeegee Hose
11	56112771	2	Hose Clamp	41	56352829	4	Hose Clamp
12	56385349	1	Float	42	56454250	1	Spring
13	56454721	2	Weight	43	56454275	2	Bushing
14	56458203	1	Vacuum Hose	44	56457094	1	Tube
15	56454724	1	Rod	45		2	#10 Flat Washer
16		2	1/4-20 Lock Nut	46	56457088	1	Tube
17	56392663	1	Tube	47	56454272	1	Gasket
18	56118117	1	Barb	48	56329145	4	Hose Clamp
19	56742125	2	Elbow	49	56372216	2	Drain Hose
20	56459320	1	Rod	50	56404336	2	Clamp
21		6	#10-24 Nut	51	56376940	2	Tube
22	56456023	1	Float	52	56376948	2	T-Plug
23	56321125	4	Retaining Ring	53	56261378	2	Strap
24	56388167	2	Mercury Switch	54	56483549	8'	Gasket (2.5 m)
	56459259	1	Switch Assembly (#20-25)	55	56459313	1	Recovery Tank
*	56456027	1	Strain Relief	56	56456024	1	Tube
25		8	#10-24 x 1/2 Screw				
26	56749229	1	Nipple				
27	56459321	1	Strainer				

\* = Not Shown

\*\* = Repair Parts For Pump

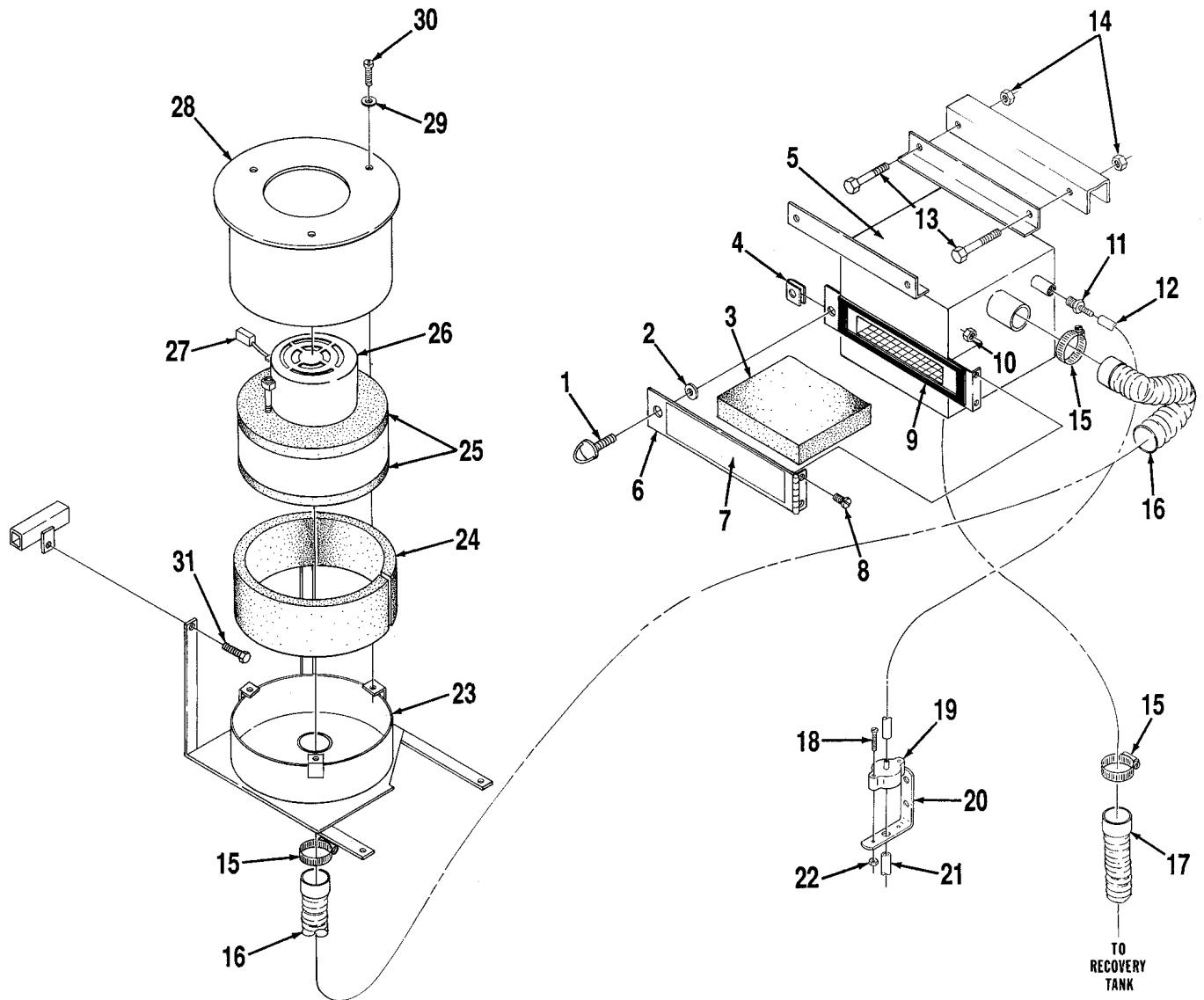

## VACUUM SYSTEM

Item	Part No.	Qty	Description
	56454360	1	Filter Box Assembly (#1-12)
1	56448104	1	Screw Fastener
2	56448108	1	Retaining Washer
3	56454259	1	Filter
4	56468960	1	Screw Receptacle
5	56454350	1	Filter Box
6	56454370	1	Door
7	56014879	1	Decal, Filter
8		2	#10-24 x 3/8 Screw
9	56331126	3'	Gasket (.9 m)
10		2	#10-24 Whiz Nut
11	56477522	1	Barb
12	56370002	2'	Tube (.6 m)
13		4	5/16-18 x 2-3/4 Bolt
14		4	5/16-18 Nut
15	56440213	6	Hose Clamp
16	56449215	1	Vacuum Hose
17	56449215	1	Vacuum Hose ( <b>Standard</b> )
	56458203	1	Vacuum Hose ( <b>HydroMax II</b> )
18		2	#4-40 x 1 Screw
19	56479114	1	Vacuum Switch
20	56454345	1	Bracket
21	56457094	1	Tube
22		2	#4-40 Nut
	56452189	1	Motor Housing Assembly (#23-30)
23	56454340	1	Vacuum Motor Mount
24	56454333	2	Foam
25	56200379	2	Gasket
26	56454206	1	Vacuum Motor
27	56454208	1	Brush Set
28	56454330	1	Baffle
29		3	1/4 Lock Washer
30		3	1/4-20 x 3/4 Screw
31		4	1/4-20 x 1/2 Screw

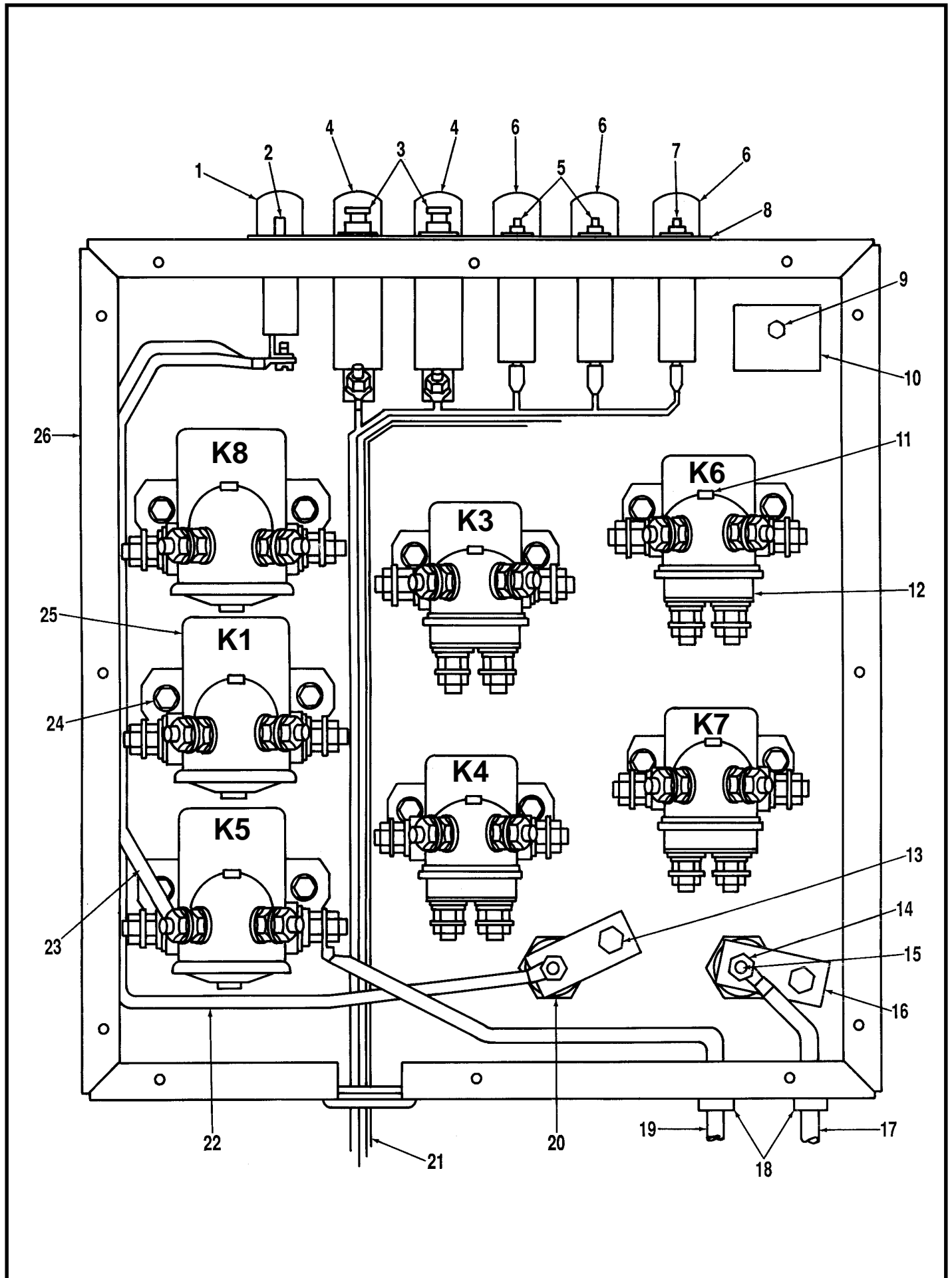

## LEFT ELECTRICAL PANEL (before SN1134901)

Item	Part No.	Qty	Description
	56452195	1	Left Electrical Panel Assembly (#1-26)
1	56459369	1	Button Seal
2	56454429	1	Circuit Breaker 70 Amp ( <b>Brush Motor</b> )
3	56452193	2	Circuit Breaker 40 Amp ( <b>Vacuum/Broom Motor</b> )
4	56459368	2	Button Seal
5	56387316	2	Circuit Breaker 10 Amp ( <b>Brush/Squeegee</b> )
6	56459367	3	Button Seal
*	56257311	3	Quad-Ring
7	56454538	1	Circuit Breaker 15 Amp ( <b>Control Circuit</b> )
8	56024009	1	Decal, Circuit Breaker
9		1	#10-24 x HP-5 Screw
10	56389315	1	Time Delay
11	56389265	7	Diode
12	56388534	4	Solenoid SPDT
13		4	1/4-20 x 3/8 Screw
*		4	1/4 Flat Washer
14		4	1/4-20 Nut
15	56454376	2	Stud
16	56454728	2	Copper Plate
17	56454570	1	Cable
18	56382818	2	Strain Relief
19	56454564	1	Cable
20	56469858	2	Insulated Stand-Off
21	56100091	1	Left Electrical Panel Wiring Harness
22	56389293	1	Cable
23	56388026	1	Cable
24		14	1/4-20 x 3/8 Washer Head Screw
25	56395452	3	Solenoid SPST
26	56452175	1	Electrical Tray
*	56459365	1	Cover

\* = Not Shown

K1 Broom Motor  
 K3 Brush Lift, Up  
 K4 Brush Lift, Down  
 K5 Brush Motor  
 K6 Squeegee Lift, Up  
 K7 Squeegee Lift, Down  
 K8 Vacuum Motor

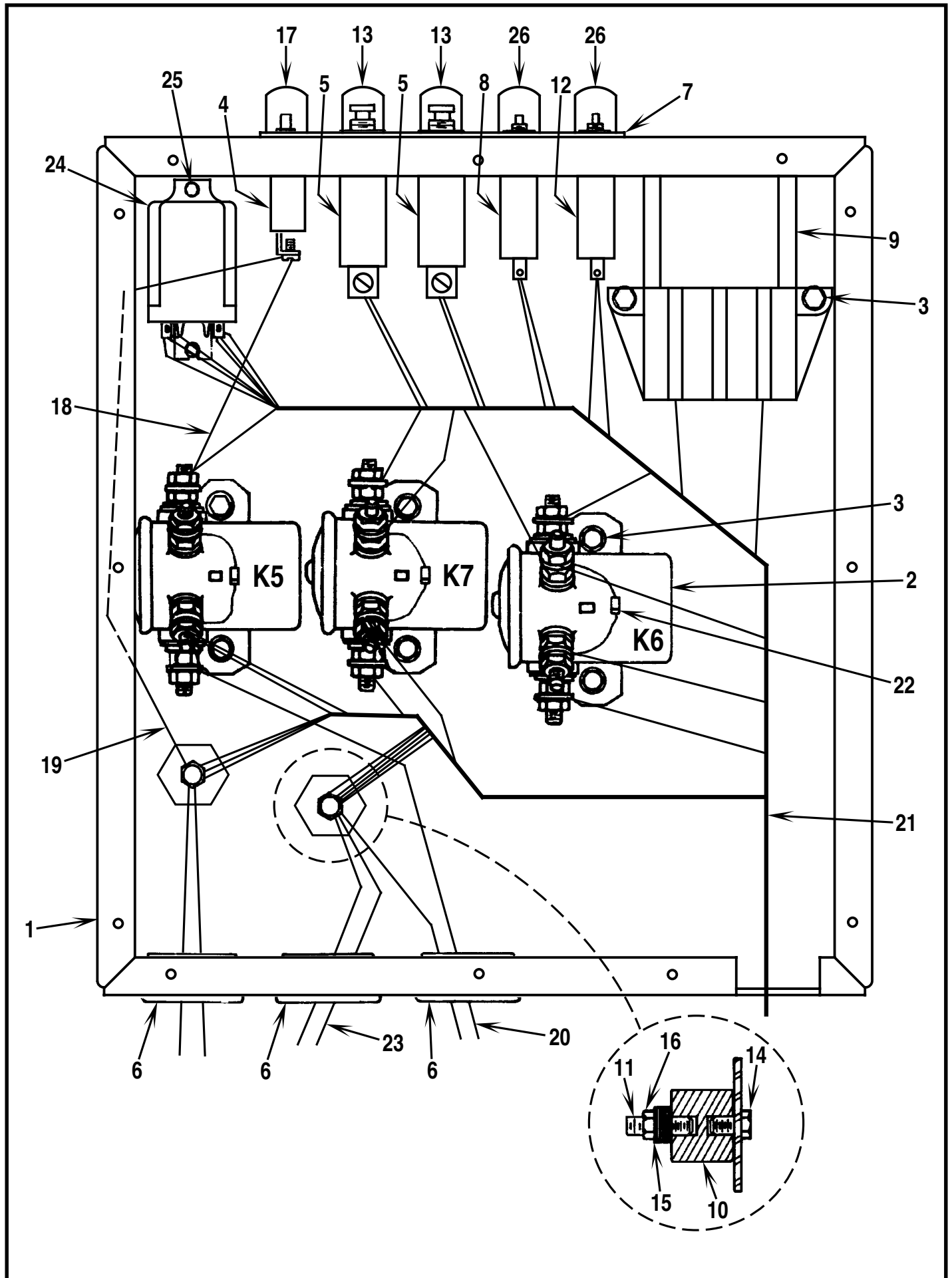

## LEFT ELECTRICAL PANEL (after SN1134900)

Item	Part No.	Qty	Description
	56452285	1	Left Electrical Panel Assembly (#1-26)
1	56452275	1	Electrical Tray
2	56395452	3	Solenoid SPST K5-Brush Motor K6-Broom Motor K7-Vac Motor
3	56009019	8	Scr, Hex Thd Form 1/4-20 x .38
4	56454429	1	Circuit Breaker 70A ( <b>Brush</b> )
5	56452193	2	Circuit Breaker 40A ( <b>Vac / Broom</b> )
6	56452274	3	Bushing, Snap
7	56015845	1	Decal, Circuit Breakers
8	56454538	1	Circuit Breaker 15A ( <b>Auxiliary</b> )
9	56392175	1	Lift Actuator Control Assy, Dual ( <b>Brush / Squeegee</b> )
10	56469858	2	Insulated Standoff
11	56009203	2	Stud, 1/4-20 x 1.31
12	56387328	1	Circuit Breaker 5A ( <b>Control</b> )
13	56459368	2	Reset Button Seal
14	56002933	2	Scr, Hex Loc 1/4-20 x .38
15	56002098	2	Wsh, Flt SAE 1/4
16	56002708	2	Nut, Hex Nyl Loc 1/4-20
17	56459369	1	Reset Button Seal
18	56452273	1	Cable Assy
19	56452272	1	Cable Assy
20	56452269	1	Cable Assy
21	56452265	1	Panel Wiring Harness, Left
22	56389265	3	Diode
23	56452270	1	Cable Assy
24	56261219	1	Relay DPDT 36V ( <b>Hydro-Max II</b> )
25	56009032	2	Scr, Hex Thd Form 6-32 x .38 ( <b>Hydro-Max II</b> )
26	56459367	2	Reset Button Seal
*	56744660	2	Washer, Sealing
*	56452282	1	Cover

\* = Not Shown

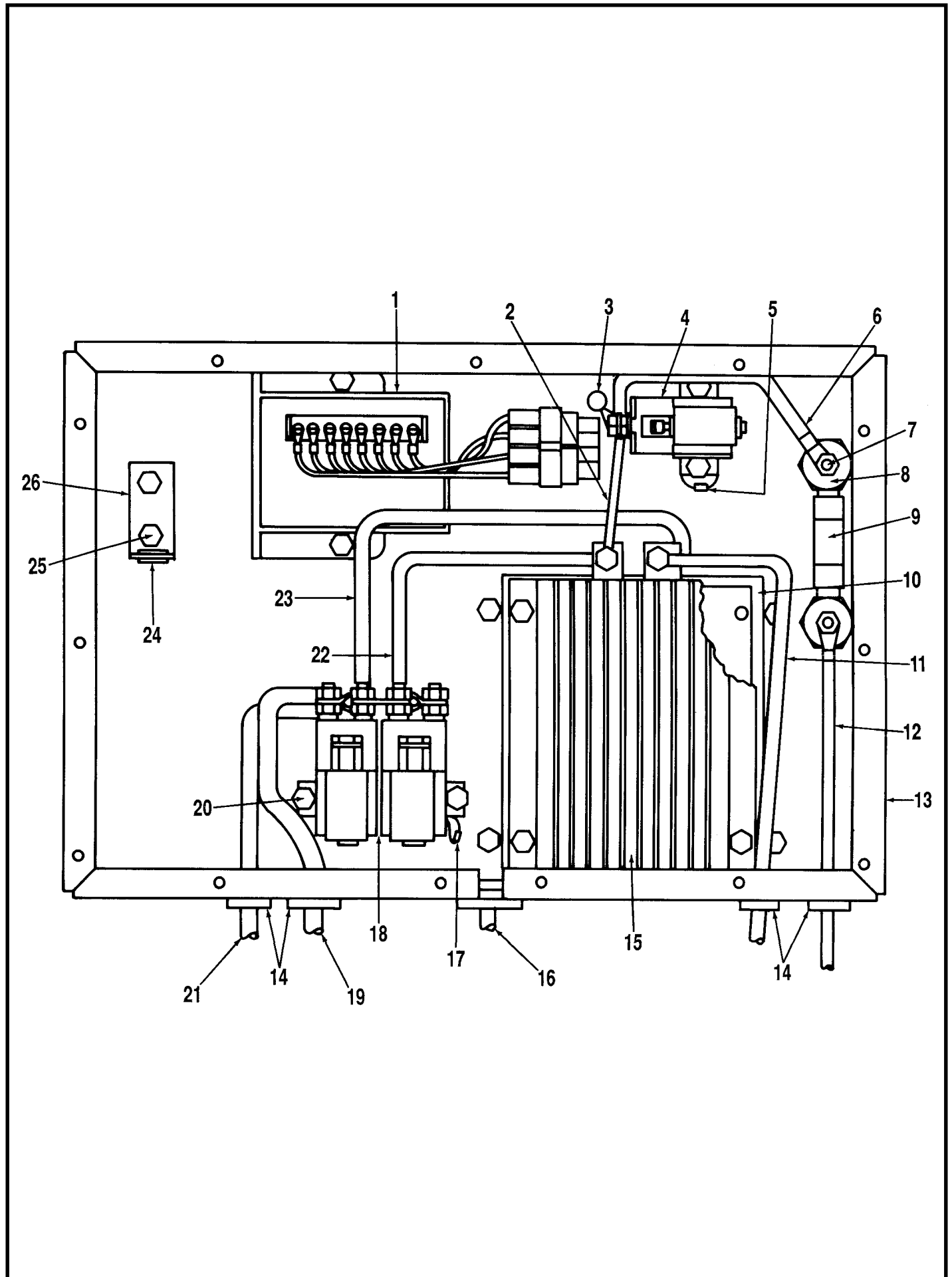

## RIGHT ELECTRICAL PANEL (before SN1134901)

Item	Part No.	Qty	Description
	56452171	1	Right Electrical Panel Assembly (#1-26)
1	56452178	1	Forward/Reverse Interlock
2	56452205	1	Cable
3	56454807	1	Resistor
4	56454806	1	Contacto Motor
5	56454812	3	Diode
6	56452206	1	Cable
7	56150274	2	Stud
8	56469858	2	Insulated Stand-Off
9	56479108	1	Fuse 200 Amp
10	56452176	1	Thermal Pad
11	56452190	1	Cable
12	56452191	1	Cable
13	56452169	1	Controller Tray
14	56740200	4	Strain Relief
15	56454803	1	Speed Control
16	56452180	1	Right Electrical Panel Wiring Harness
17	56454813	2	Diode
18	56454705	1	Contacto Forward/Reverse
19	56452202	1	Cable
20		4	#10-24 x 3/8 Screw
21	56452203	1	Cable
22	56452207	1	Cable
23	56452208	1	Cable
24	56329098	1	Nylon Bushing
25		12	1/4-20 x 1/2 Screw
26	56452154	1	Angle
*	56452152	1	Heat Sink

\* = Not Shown

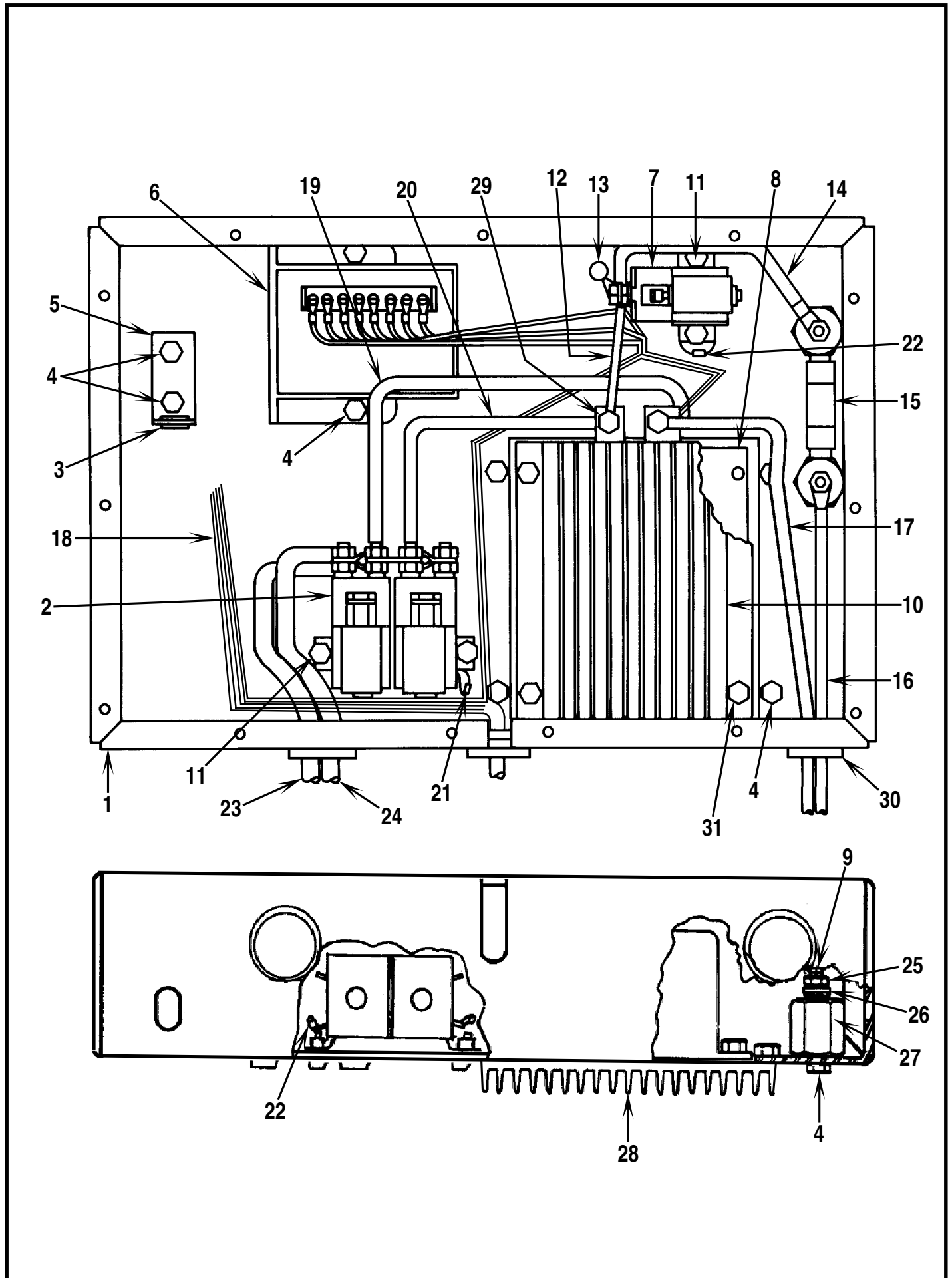

## RIGHT ELECTRICAL PANEL (after SN1134900)

Item	Part No.	Qty	Description
	56452279	1	Right Electrical Panel Assembly (#1-26)
1	56452276	1	Controller Tray
2	56454705	1	Contactora 36VDC
3	56329098	1	Bushing Nylon
4	56009019	10	Scr, Hex Thd Form 1/4-20 x .38
5	56452154	1	Angle
6	56454804	1	Forward / Reverse Interlock
7	56454806	1	Contactora SPST
8	56452176	1	Thermol Pad
9	56009020	2	Stud
10	56454803	1	Speed Control
11	56009039	4	Scr, Hex Thd Form 10-24 x .50
12	56452205	1	Cable Assembly
13	56454807	1	Resistor Assembly
14	56452206	1	Cable Assembly
15	56479108	1	Fuse, 200 Amp
16	56452268	1	Cable Assembly
17	56452267	1	Cable Assembly
18	56452263	1	Panel Wiring Harness, Right
19	56452208	1	Cable Assembly
20	56452207	1	Cable Assembly
21	56454813	2	Diode Assembly
22	56454812	3	Diode Assembly
23	56452203	1	Cable Assembly
24	56452202	1	Cable Assembly
25	56002840	4	Nut, Hex Nyl Loc-Thin 1/4-20
26	56009064	2	Washer, Int Shprf 1/4
27	56469858	2	Insulated Standoff
28	56452152	1	Heat Sink
29	56002035	3	Scr, Hex 5/16-18 x .62
*	56002826	3	Nut, Hex Nyl Loc-Thin 5/16-18
30	56452274	2	Bushing, Snap
31	56009033	4	Scr, Hex Thd Form 1/4-20 x .50

\* = Not Shown

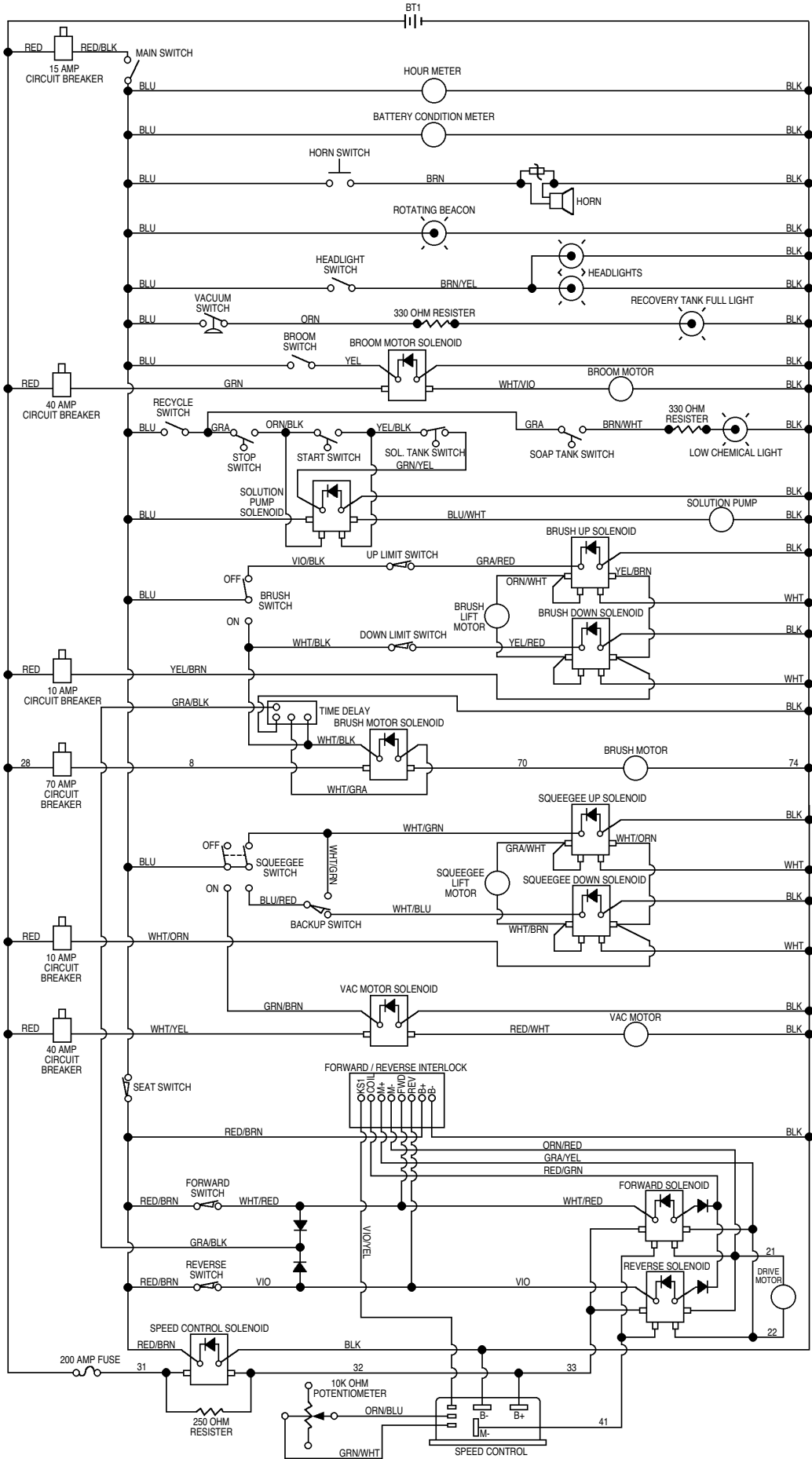

## WIRING DIAGRAM (before SN1134901)

Part No.	Qty	Description	Part No.	Qty	Description
56454538	1	Circuit Breaker 15 Amp (Control Circuit)	56389315	1	Time Delay
56478640	1	Main Switch	56454429	1	Circuit Breaker 70 Amp (Brush Motor)
56478363	1	Hour Meter	56395452	1	Brush Motor Solenoid
56448677	1	Battery Condition Meter	56389265	1	Diode
56441555	1	Horn Switch	56454454	1	Brush Motor
56482365	1	Horn	56377003	1	Squeegee Switch
56454662	1	Varistor	56452144	1	Backup Switch
56482343	1	Rotating Beacon <b>TSB 603, G-9</b>	56391627	1	Squeegee Lift Motor
56376348	1	Headlight Switch	56388534	1	Squeegee Up Solenoid
56482355	2	Headlight	56389265	1	Diode
56479114	1	Vacuum Switch	56388534	1	Squeegee Down Solenoid
56389453	1	330 Ohm Resister (for rec. tank full light)	56389265	1	Diode
56452183	1	Recovery Tank Full Light	56387316	1	Circuit Breaker 10 Amp (Squeegee Lift)
56388019	1	Broom Switch	56452193	1	Circuit Breaker 40 Amp (Vacuum Motor)
56395452	1	Broom Motor Solenoid	56395452	1	Vacuum Motor Solenoid
56389265	1	Diode	56389265	1	Diode
56452193	1	Circuit Breaker 40 Amp (Broom Motor)	56454206	1	Vacuum Motor
56454457	1	Broom Motor	56457364	1	Seat Switch
56376348	1	Recycle Switch (HydroMax II)	56452178	1	Forward/Reverse Interlock
56388167	1	Stop Switch (HydroMax II)	56452143	1	Forward Switch
56388167	1	Start Switch (HydroMax II)	56452143	1	Reverse Switch
56459260	1	Sol. Tank Switch (HydroMax II)	56454435	2	Diode
56459260	1	Soap Tank Switch (HydroMax II)	56454705	1	Forward Solenoid
56389453	1	330 Ohm Resister (for low chem. light / HydroMax II)	56454812	1	Diode
56452183	1	Low Chemical Light (HydroMax II)	56454705	1	Reverse Solenoid
56261219	1	Sol. Pump Solenoid (HydroMax II)	56454812	1	Diode
56459324	1	Solution Pump (HydroMax II)	56454813	2	Diode
56377003	1	Brush Switch	56454484	1	Drive Motor
56455112	1	Brush Up Limit Switch	56479108	1	Fuse 200 Amp
56455112	1	Brush Down Limit Switch	56454806	1	Speed Control Solenoid
56452185	1	Brush Lift Motor	56454812	1	Diode
56388534	1	Brush Up Solenoid	56454807	1	250 Ohm Resister
56389265	1	Diode	56452142	1	Potentiometer
56388534	1	Brush Down Solenoid	56454803	1	Speed Control
56389265	1	Diode	56100092	1	Main Wiring Harness
56387316	1	Circuit Breaker 10 Amp (Brush Lift)			

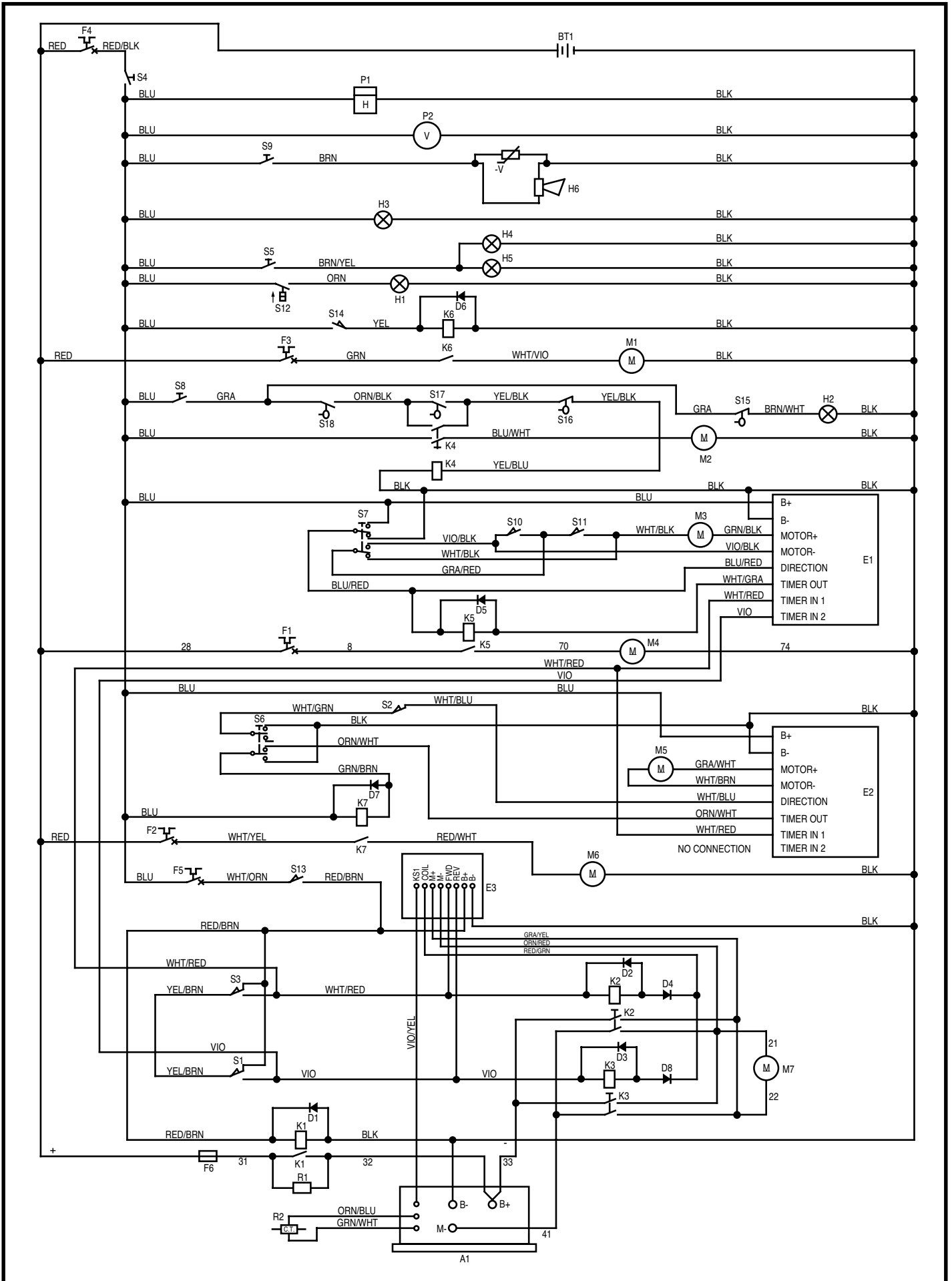

## WIRING DIAGRAM (after SN1134900)

Item	Part No.	Qty	Description	Item	Part No.	Qty	Description
A1	56454803	1	Speed Controller	M3	56452185	1	Brush Lift Actuator
BT1		1	36 Volt Battery	M4	56454454	1	Brush Motor
D1	56454812	1	Suppression Diode	M5	56391627	1	Squeegee Lift Actuator
D2	56454812	1	Suppression Diode	M6	56454206	1	Vacuum Motor
D3	56454812	1	Suppression Diode	M7	56454484	1	Wheel Drive Motor
D4	56454813	1	Blocking Diode	P1	56478363	1	Hourmeter
D5	56389265	1	Suppression Diode	P2	56448677	1	Battery Condition Meter
D6	56389265	1	Suppression Diode	R1	56454807	1	Resistor 250 Ohm, 5 Watt
D7	56389265	1	Suppression Diode	R2	56452142	1	Throttle Potentiometer 10K Ohm
D8	56454813	1	Blocking Diode	S1	56452144	1	Reverse Throttle Switch
E1	56392175	1	Brush Lift Actuator Control Module	S2	56452144	1	Reverse Squeegee Lift Switch
E2	56392175	1	Squeegee Lift Actuator Control Module	S3	56452144	1	Forward Throttle Switch
E3	56454804	1	Forward / Reverse Interlock	S4	56478640	1	Key Switch
F1	56454429	1	Brush Motor Circuit Breaker (70A)	S5	56265551	1	Headlight Switch
F2	56452193	1	Vacuum Motor Circuit Breaker (40A)	S6	56261245	1	Vacuum / Squeegee Switch
F3	56452193	1	Broom Motor Circuit Breaker (40A)	S7	56377003	1	Brush Switch
F4	56454538	1	Auxilliary Circuit Circuit Breaker (15A)	S8	56262551	1	Recycle Pump Switch <b>(Hydro-Max II)</b>
F5	56387328	1	Drive Control Circuit Circuit Breaker (5A)	S9	56441555	1	Horn Switch
F6	56479108	1	Wheel Drive Motor Fuse (200A)	S10	56452290	1	Brush Lift UP Limit Switch
H1	56452260	1	Recovery Tank Full Light	S11	56452290	1	Brush Lift DOWN Limit Switch
H2	56452260	1	Detergent Tank Empty Light <b>(Hydro-Max II)</b>	S12	56479114	1	Vacuum Pressure Switch
H3	56482463	1	Strobe Light <b>TSB 743</b>	S13	56457364	1	Seat Switch
H4	56482355	1	Left Headlight	S14	56388019	1	Broom Switch
H5	56482355	1	Right Headlight	S15	56459260	1	Detergent Tank Float Switch
H6	56482365	1	Horn	S16	56459260	1	Solution Tank Float Switch <b>(Hydro-Max II)</b>
K1	56454806	1	Main Contactor	S17	56388167	1	Recovery Tank Start Float Switch <b>(Hydro-Max II)</b>
K2	56454705	1	Forward Direction Contactor	S18	56388167	1	Recovery Tank Stop Float Switch <b>(Hydro-Max II)</b>
K3	56454705	1	Reverse Direction Contactor				
K4	56261219	1	Recycle Pump Relay <b>(Hydro-Max II)</b>				
K5	56395452	1	Brush Motor Contactor	*	56452271	1	Battery Connector
K6	56395452	1	Broom Motor Contactor	*	56452264	1	Main Wiring Harness
K7	56395452	1	Vacuum Motor Contactor				
M1	56454457	1	Broom Motor				
M2	56459324	1	Recycle Pump Motor <b>(Hydro-Max II)</b>				

\* = Not Shown



Nilfisk-Advance, Inc.  
14600 21st Avenue North  
Plymouth, MN, 55447-3408  
[www.nilfisk-advance.com](http://www.nilfisk-advance.com)  
Phone: 800-989-2235  
Fax: 800-989-6566  
©2000 Nilfisk-Advance, Inc.,  
Plymouth, MN 55447-3408  
Printed in the U.S.A.