



# Electronic Service Manuals

This electronic document is provided as a service to our customers. We do not create the contents of the information contained in this document. Should you have detailed questions pertaining to the information contained in this document, you may contact Michco, or the manufacturer which provided the original information in this electronic deliverable. Michco's only part in this electronic deliverable was the electronic assembly process.

You may contact Michco through the following methods:  
Phone (517) 484-9312 or (800) 331-3339 MI, OH, IN only  
2011 N. High St. -- Lansing, Michigan -- 48906  
Fax: (517) 484-9836  
Email: [CustServ@Michco.com](mailto:CustServ@Michco.com)  
Web site: [www.Michco.Com](http://www.Michco.Com)  
Parts Web site: [www.FloorMachineParts.Com](http://www.FloorMachineParts.Com)

Order Parts on Line at:  
**[www.FloorMachineParts.Com](http://www.FloorMachineParts.Com)**

Directly to Parts & Service:  
By Email: **[Shop@Michco.com](mailto:Shop@Michco.com)**  
By Fax: (517) 702-2041  
By Voice: Use numbers above.

**Serving the Cleaning Industry Since 1922**

Notice: All copyrighted material remains property of original owners, all trademarks are property of respective owners. Manuals are subject to Manufacturer's reproduction limitations. Originals or reproductions were provided by manufacturers through a request. We make no warranty as to the correctness of information provided in this document and you assume all risk.

# Convertamatic™ 26B

---



## **PARTS LIST**

### **Advance MODEL 56372000(OBSOLETE)**

**This parts list is for machines after serial number 302067**



**Nilfisk  
Advance**

*setting standards*

5/91 FORM NO. 56042241

## TABLE OF CONTENTS

DESCRIPTION	PAGE
Body .....	1-2
Control Handle .....	3-4
Rear Body .....	5-6
Battery Housing .....	7-8
Brush & Vac Motors .....	9-10
Brush Linkage, Front Wheels .....	11-12
Hood & Tanks .....	13-14
Squeegee & Mount .....	15-16
Gear Box .....	17-18
Wiring Diagram .....	19-20

### WHEN ORDERING PARTS

- \* Use the 6 digit numbers from the "Part No." columns in this parts list.
- \* Specify the model and serial number of the machine.
- \* Use the space below to record the model and serial number for future reference.

Model \_\_\_\_\_ Serial No. \_\_\_\_\_

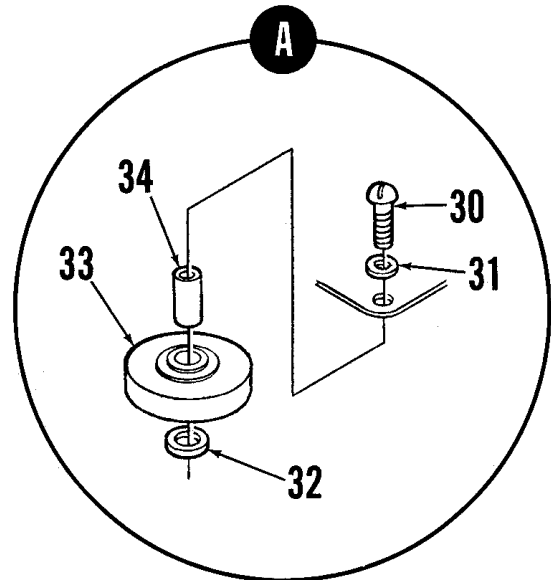
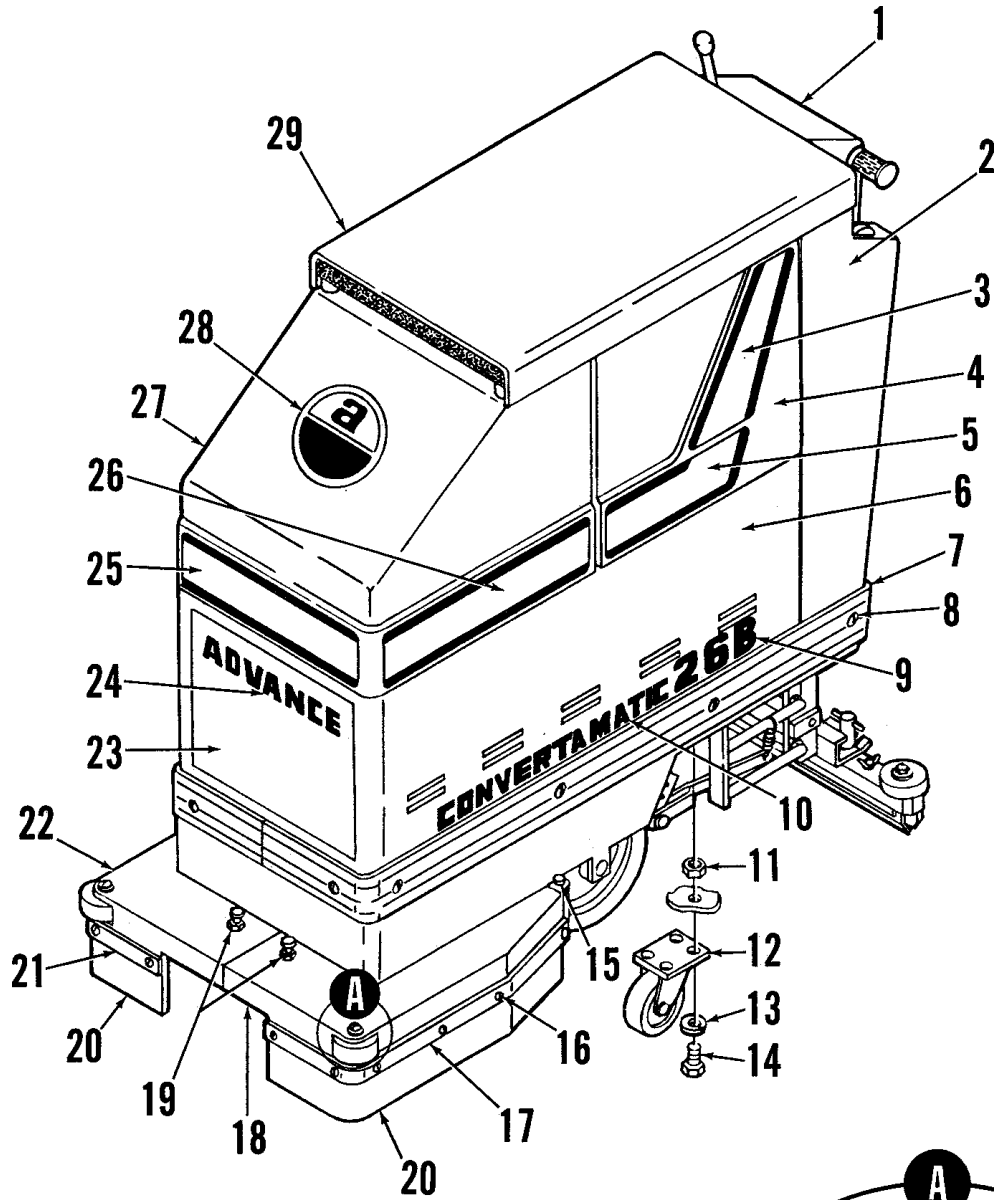

# BODY

Item	Part No.	Qty	Description
1	372002	1	Control Panel Assembly
2	372026	1	Chassis
3	014243	1	Decal, Left Stripe
*	014244	1	Decal, Right Stripe
4	372029	1	Recovery Tank Assembly
5	014232	1	Decal, Left Stripe
*	014231	1	Decal, Right Stripe
6	372009	1	Battery Housing Assembly
7	372262	2	Chassis Bumper **
*	371955	2	Strap (inside Bumper) **
8		10	#10-24 x 1/2 Screw **
9	014297	2	Decal, 26B
10	014229	2	Decal, Convertamatic
11		4	3/8-16 Nut
12	365629	1	Caster Assembly
	365742	1	Caster Wheel
13		4	3/8 Lock Washer
14		4	3/8-16 x 1 Bolt
15	360147	2	Brass Pin
*	372201	2	Brass Bushing (for #15)
16	372929	12	Screw
17	551138	1	Left Strap
18	372006	1	Left Splash Guard
	372004	1	Left Splash Guard Assembly (#16-20, 30-34)
19	365548	2	Lock <b>TSB 600 - G6</b>
20	551127	2	Skirt
21	551116	1	Right Strap
22	372008	1	Right Splash Guard
	372007	1	Right Splash Guard Assembly (#16,19-22,30-34)
23	372549	1	Door
24	014046	1	Decal, Advance
25	014242	1	Decal, Front Stripe
26	014220	2	Decal, Stripe
27	372027	1	Solution Tank Assembly
28	014513	1	Decal, Logo
29	372019	1	Hood Assembly
30		2	1/4-20 x 1-1/2 Screw
31		2	1/4 Lock Washer
32	371009	2	Washer
33	363855	2	Wheel
34	360139	2	Bushing

\* = Not Shown

\*\* **Note:** Bumpers and Straps not used on machines after 11/92

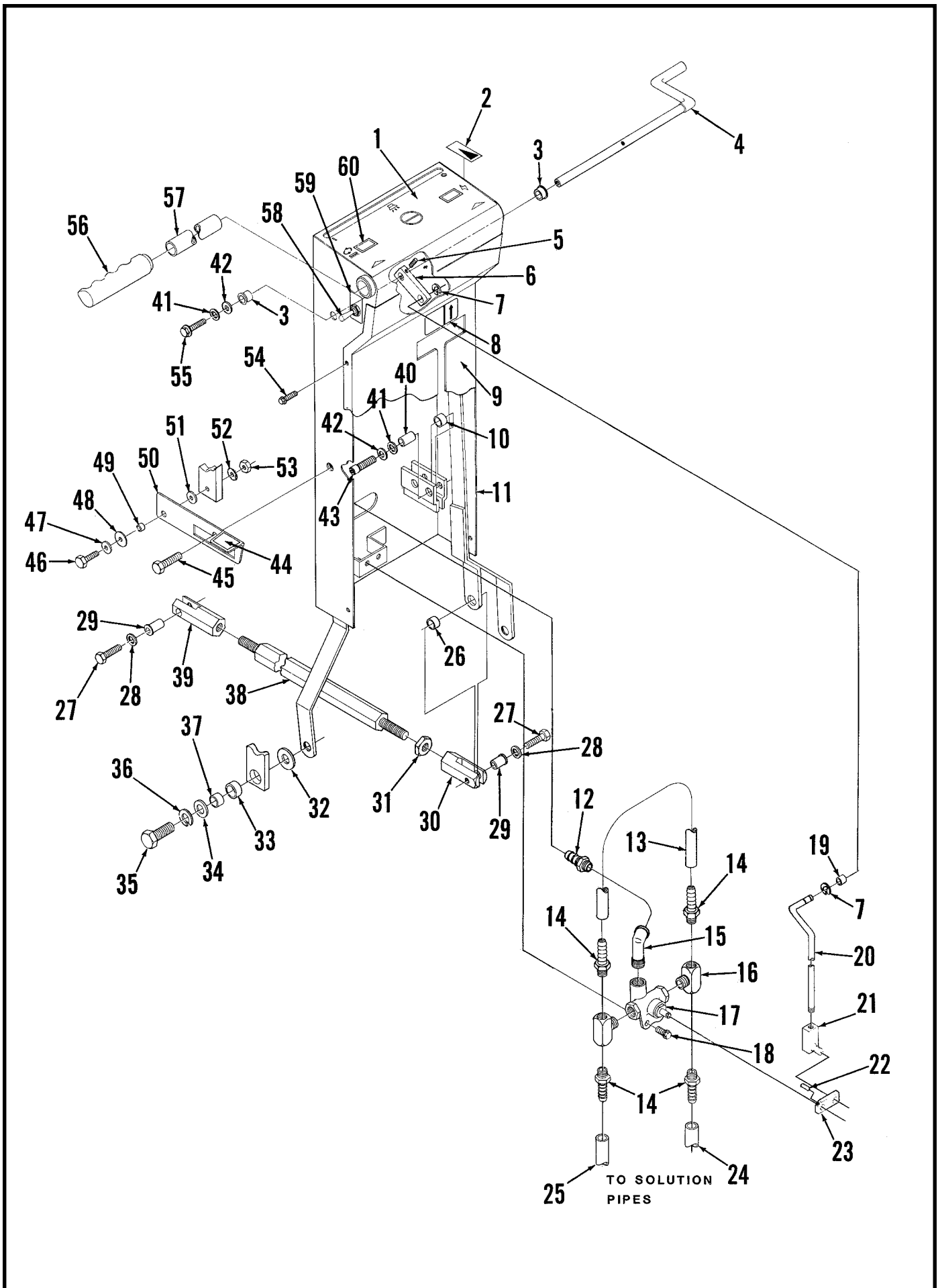

# CONTROL HANDLE

Item	Part No.	Qty	Description	Item	Part No.	Qty	Description
1	014529	1	Decal, Control Panel	53		1	1/4-20 Nut
2	016334	1	Decal, Solution Valve	54		4	#6-32 x 1/2 Screw
3	329098	2	Nylon Bushing	*	706234	4	Nutsert
4	373459	1	Valve Handle	55		1	#10-24 x 3/8 Screw
5		1	1/8 x 3/4 Pin	56	514085	2	Hand Grip
6	373457	1	Lifter Arm	57	372837	1	Handle Tube
7	373797	2	Retaining Ring	58	207071	2	Toggle Switch
8	054195	1	Decal, Brush	59	016616	1	Decal, Brush Switch (Left)
9	372041	1	Cover	*	016112	1	Decal, Main Switch (Right)
10	365088	2	Bushing	60	467410	2	Indicator Light
11	372003	1	Handle Frame				
12	373456	1	Barb				* = Not Shown
13	379108	1	Tube				
14	155640	4	Barb				
15	369632	1	Elbow				
16	372506	2	Tee				
17	368881	1	Valve				
	373454	1	Valve Assembly (#12-17,23)				
18		2	#10-24 x 1 Screw				
19	373795	1	Bearing				
20	373453	1	Lever				
21	373462	1	Ball Joint				
22		1	#10-24 x 3/4 Set Screw				
23	373455	1	Valve Arm				
24	375408	1	Right Tube				
25	375410	1	Left Tube				
26	366633	1	Bearing				
27		2	3/8-16 x 1-1/4 Bolt				
28		2	3/8 Lock Washer				
29	366625	2	Bushing				
30	366617	1	Right Yoke				
31		1	1/2-13 Nut				
32	367192	2	Washer				
33	367168	2	Bearing				
34	367214	2	Washer				
35		2	1/2-13 x 1-1/4 Bolt				
36		2	1/2 Lock Washer				
37	367206	2	Bushing				
38	372005	1	Drive Adjust Rod				
39	366609	1	Left Yoke				
40	365089	2	Bushing				
41		2	#10 Lock Washer				
42		2	#10 Washer				
43		2	#10-24 x 1 Screw				
44	014544	1	Decal, Latch				
45		1	3/8-16 x 1-1/4 Bolt				
46		1	1/4-20 x 1-1/2 Screw				
47		1	1/4 Washer				
48	151068	1	Fiber Washer				
49	368997	1	Bushing				
50	372636	1	Latch				
51	151041	1	Spring Washer				
52		1	1/4 Lock Washer				

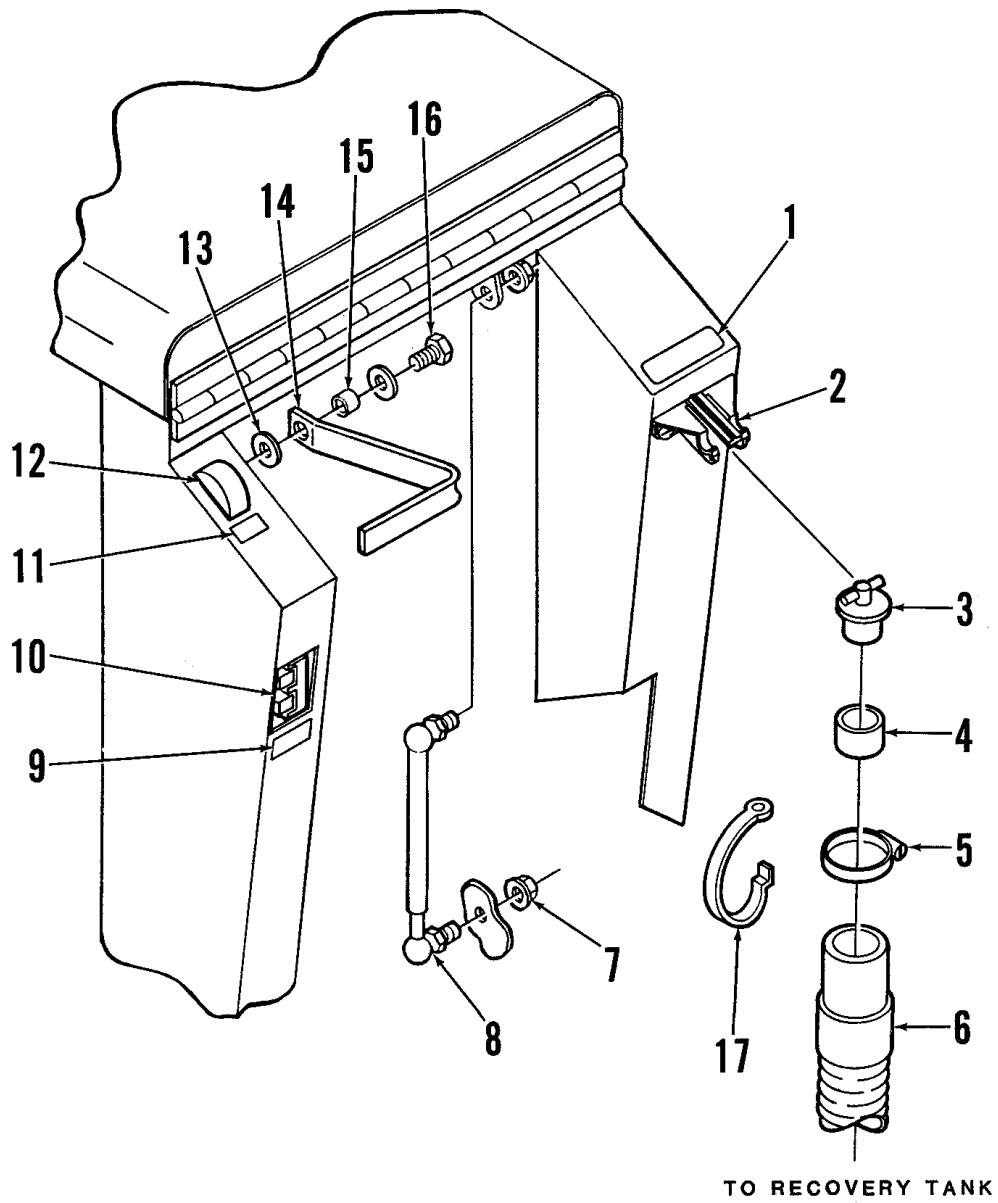

# REAR BODY

Item	Part No.	Qty	Description
1	015379	1	Decal, Warning
2	386058	1	Hanger
3	376948	1	Plug
4	376940	1	Cuff
5	329145	2	Hose Clamp
6	395865	1	Hose
7		2	5/16-18 Nut
8	385238	1	Cylinder
9	054192	1	Decal, Charger
10	372972	1	Charger Plug Assembly (includes cables)
11	016114	1	Decal, Volt Meter
12	364210	1	Volt Meter
13	150142	2	Washer
14	364506	1	Handle
15	368997	1	Bushing
16		1	1/4-20 x 5/8 Screw
17	261378	1	Strap

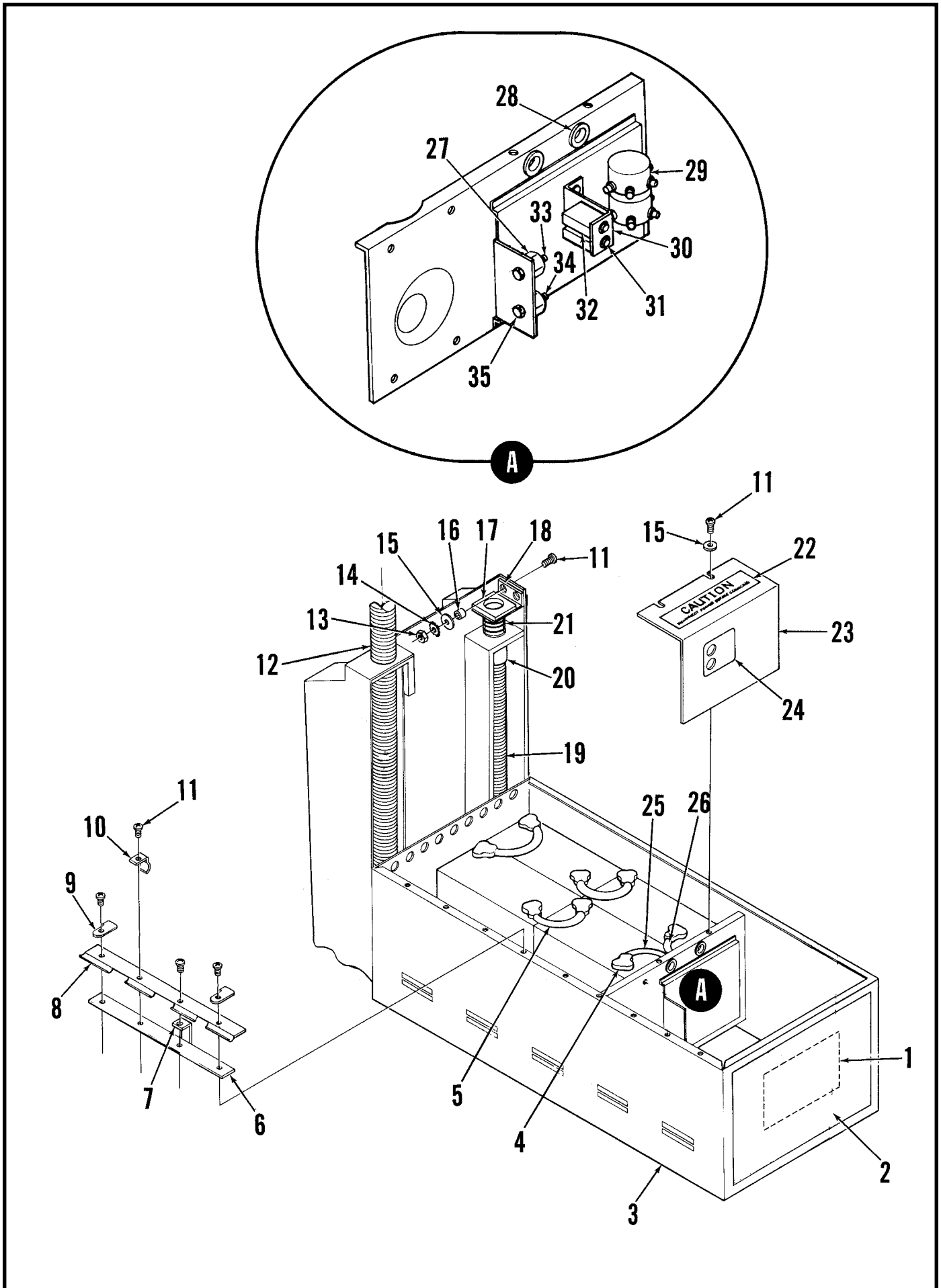

## BATTERY HOUSING

Item	Part No.	Qty	Description
1	016391	1	Decal, Wiring
2	372549	1	Door
3	372017	1	Battery Housing
4	372673	8	Battery Cable Boot
5	363928	3	Battery Cable
6	385414	1	Nut Plate
7	373794	1	Hose Clip
8	361674	1	Hinge
9	381053	2	Hinge Clip
10	373791	1	Hose Clip
11		9	#10-24 x 1/2 Screw
12	372010	1	Vacuum Hose
13		2	#10-24 Nut
14		2	#10 Lock Washer
15		4	#10 Washer
16	151092	2	Bushing
17	385055	1	Gasket
18	385052	1	Tube
19	550941	1	Hose
20	209957	2	Hose Cuff
21	404800	1	Spring
22	025363	1	Decal, Caution
23	372043	1	Solenoid Cover
24	016122	1	Decal, Circuit Breaker
25	441775	1	Negative Battery Cable
26	363979	1	Positive Battery Cable
27	469858	2	Insulated Stand Off
28	157376	2	Grommet
29	468358	2	Solenoid
*	389265	2	Rectifier
30	372011	1	Circuit Breaker Bracket
31	386725	1	Circuit Breaker 50 Amp
32	395454	1	Circuit Breaker 20 Amp
33	150274	1	Stud
34	454376	1	Stud
35		2	1/4-20 x 1/2 Screw
*	372922	1	Battery Tray
*	372908	1	Battery Spacer Channel
			<u>Batteries **</u>
	372730	4	Battery 6V, 220 AH
	376014	4	Battery 6V, 244 AH
			<u>Optional Battery Chargers **</u>
*	372947	1	24V Automatic Charger
*	372945	1	24V Manual Charger
			* = Not Shown
			** = Not Included

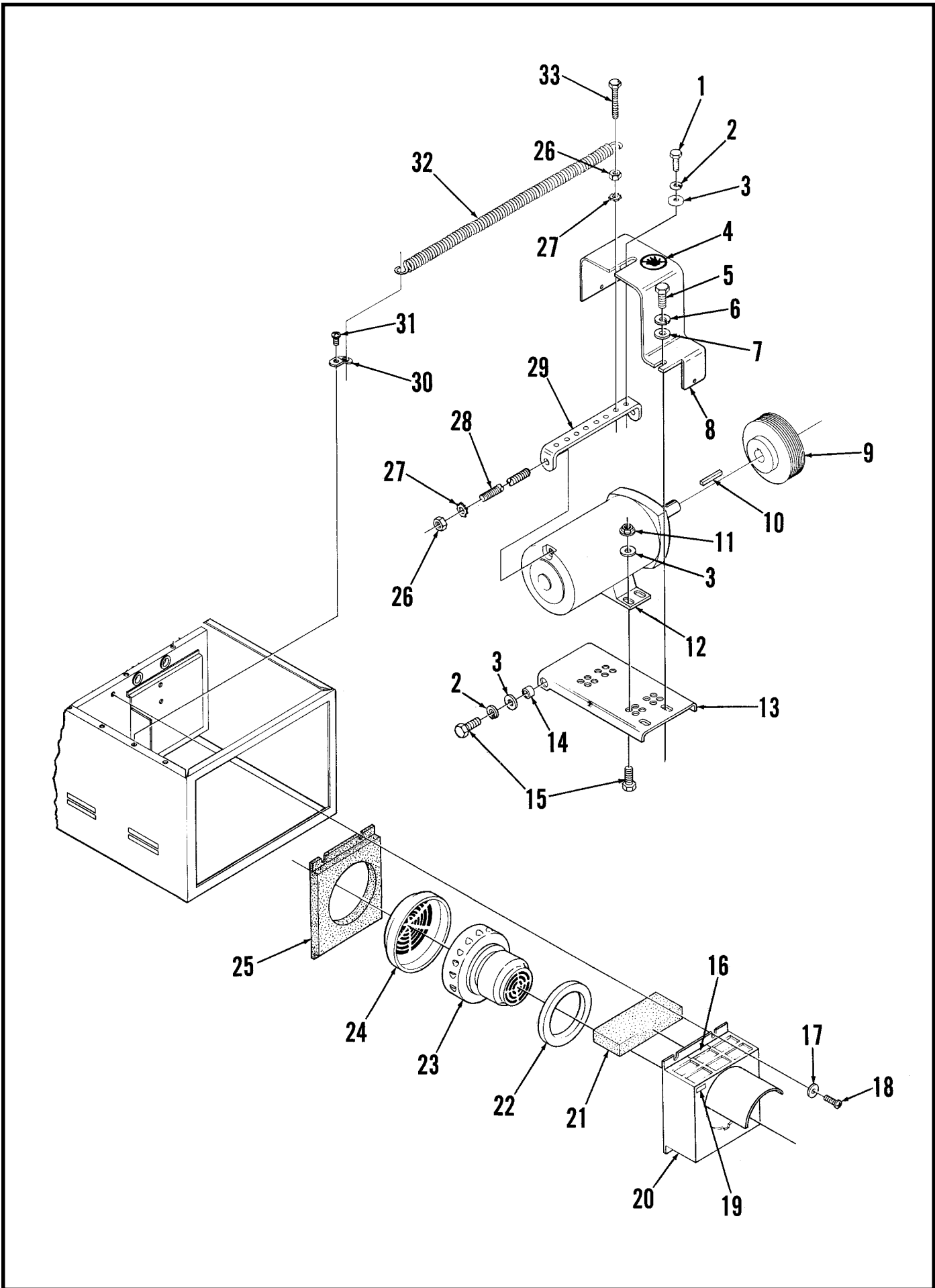

## BRUSH & VAC MOTORS

Item	Part No.	Qty	Description
1		3	1/4-20 x 1/2 Screw
2		1	1/4 Lock Washer
3		1	1/4 Washer
4	030080	1	Decal, Hands Clear
5		2	5/16-18 x 1 Bolt
6		2	5/16 Lock Washer
7		2	5/16 Washer
8	372042	1	Belt Guard
9	372626	1	Sheave
10	367958	1	Key
11		4	1/4-20 Whiz Nut
12	372765	1	24 VDC Motor
*	448729	1	Carbon Brush (set of 4)
13	372039	1	Motor Mount Plate
14	368997	2	Bushing
15		6	1/4-20 x 3/4 Screw
16	016546	1	Decal, This End Up
17		4	#10 Washer
18		4	#10-32 x 1/2 Screw
19	016591	1	Decal, 24V
20	372032	1	Vacuum Motor Adapter
21	380922	1	Filter
22	209325	1	Vacuum Motor Gasket
23	376365	1	Vacuum Motor 24V
*	376369	1	Carbon Brush Set for #23
24	384898	1	Filter
25	375335	1	Gasket
26		2	1/4-20 Nut
27		2	1/4 Lock Washer
28	379811	1	Stud
29	372235	1	Spring Bracket
30	300225	1	Spring Clip
31		1	#10-24 x 1/2 Screw
32	371114	1	Spring
33		1	1/4-20 x 1-1/2 Screw

\* = Not Shown

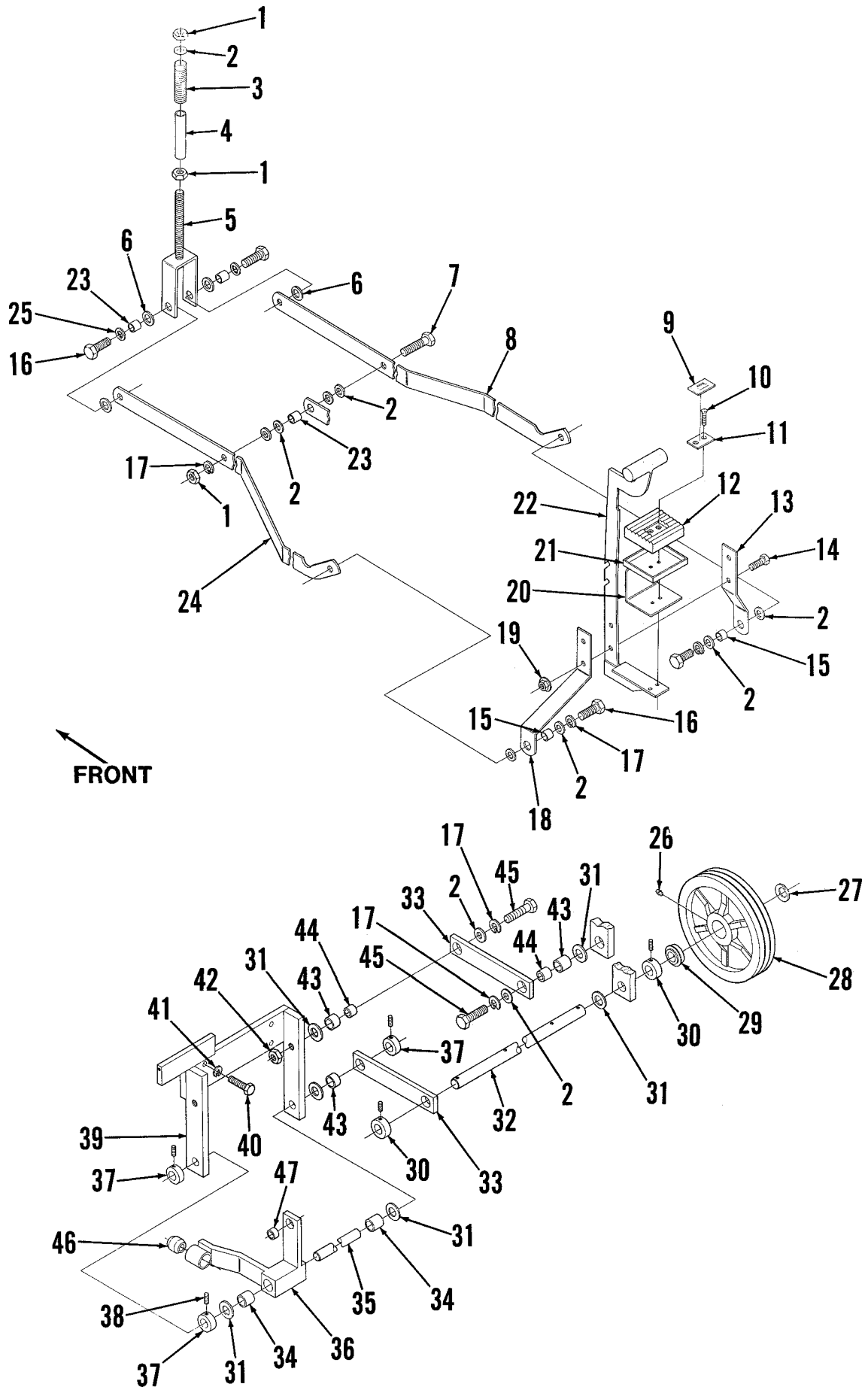

## BRUSH LINKAGE, FRONT WHEELS

Item	Part No.	Qty	Description
1		3	1/2-13 Nut
2	367214	15	Washer
3	372129	1	Spring
4	372110	1	Spacer
5	372102	1	Yoke
6		4	5/8 Washer
7		1	1/2-13 x 1-3/4 Bolt
8	372154	1	Right Arm
9	016281	1	Decal, Brush
10		2	1/4-20 x 1 Screw
11	365081	1	Plate
12	365086	1	Pad
13	373606	1	Right Plate
14		2	3/8-16 x 1-1/4 Bolt
15	365030	2	Bushing
16		4	1/2-13 x 1 Bolt
17		6	1/2 Lock Washer
18	373614	1	Left Plate
19		2	3/8-16 Nut
20	380255	1	Foot Guard
21	365087	1	Pedal Cup
22	372147	1	Pedal
23	360627	3	Bushing
24	372162	1	Left arm
25		2	1/2 Lock Washer
26	101737	2	Grease Fitting
27	362883	2	Bowed Washer
	377945	2	Wheel Assembly (#28-29)
28	377961	2	Wheel
29	362352	4	Bearing
30	367095	4	Collar
31	367192	10	Washer
32	372196	1	Axle
33	372708	4	Drive Unit Arm
34	367389	2	Bearing
35	367346	1	Shaft
36	366581	1	Lever
37	367354	3	Collar
38		7	5/16-18 x 1/2 Set Screw
39	550569	1	Gear Case Bracket
40		4	3/8-16 x 1 Bolt
41		4	3/8 Lock Washer
42	441236	2	Spring Lock Nut
43	367168	6	Bearing
44	367206	4	Bushing
45		4	1/2-13 x 1-1/2 Bolt
46	114545	1	Rubber Bushing
47	366633	1	Bearing

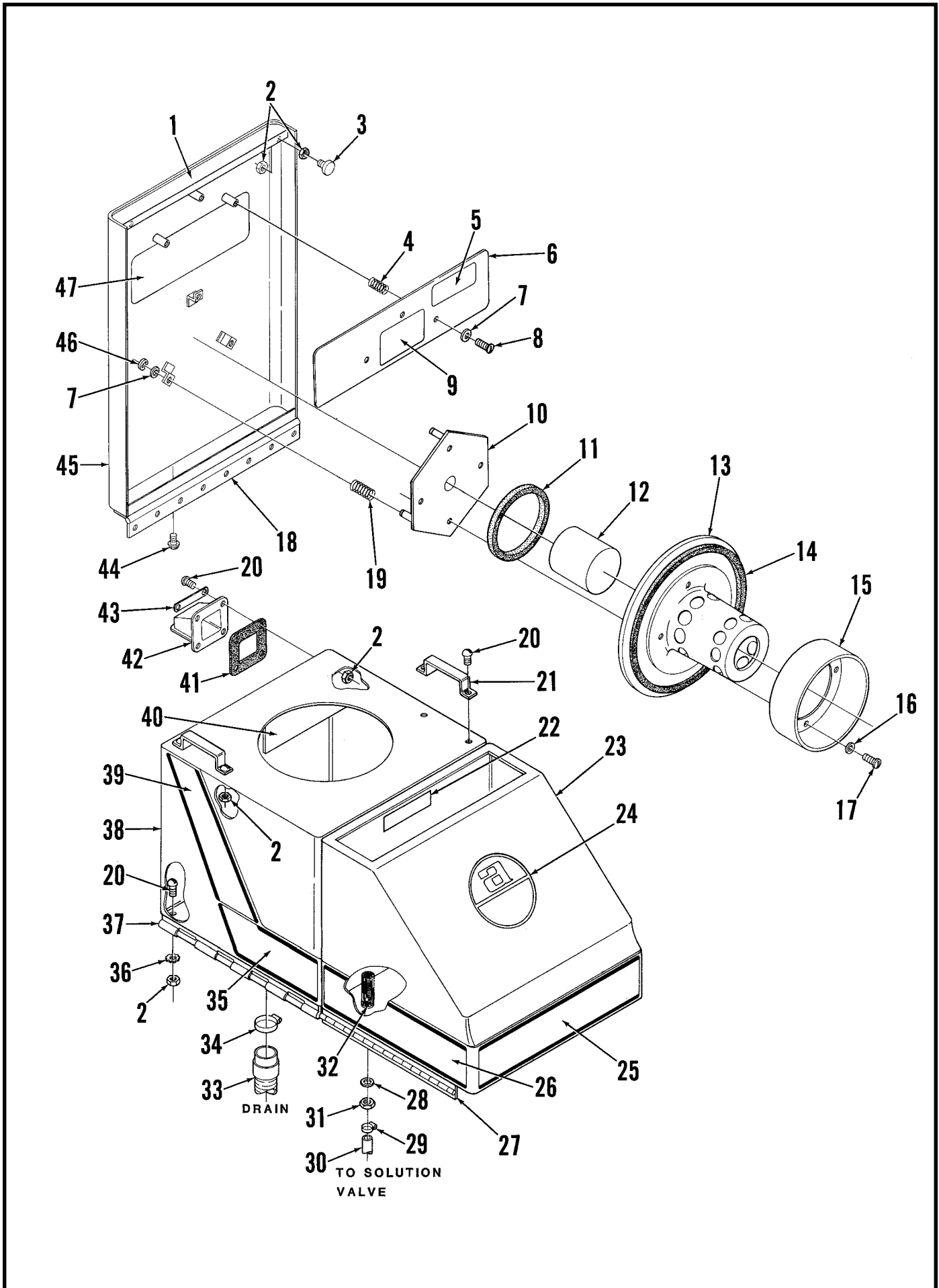

## HOOD & TANKS

Item	Part No.	Qty	Description	Item	Part No.	Qty	Description
1	016358	1	Decal, Hood	44		8	#10-24 x 1/4 Screw
2		18	1/4-20 Nut	45	372024	1	Hood
3	386312	2	Hood Stop		372019	1	Hood Assembly (#1-19,44-47)
4	372724	3	Spring	46	321125	3	Retaining Ring
5	016185	1	Decal, Low Sudsing	47	016225	1	Decal, Maintenance
6	372726	1	Solution Tank Cover				
7	325276	6	Washer				* = Not Shown
8		3	#6-32 x 1/4 Brass Screw				
9	014030	1	Decal, Caution				
10	372538	1	Mount				
11	372716	1	Gasket				
12	385198	1	Float				
13	385276	1	Cover				
14	372718	1	Gasket				
15	385274	1	Deflector				
16		4	#10 Washer				
17		4	#10-24 x 3/8 Screw				
18	372693	1	Hood Hinge				
19	379170	3	Spring				
20		19	1/4-20 x 5/8 Brass Screw				
21	209952	2	Handle				
22	016057	1	Decal, Caution				
23	372028	1	Solution Tank				
	372027	1	Solution Tank Assembly (#22-28,31-32)				
24	014513	1	Decal, Logo				
25	014242	1	Decal, Front Stripe				
26	014220	2	Decal, Stripe				
27	372332	1	Hinge				
28	368776	1	Sealing Washer				
29	219932	1	Hose Clamp				
30	375406	1	Solution Hose				
*	373686	2	Spring (inside #30)				
31		1	5/8-18 Nut				
32	395909	1	Strainer				
33	395865	1	Drain Hose				
34	329145	1	Hose Clamp				
35	014231	1	Decal, Right Stripe				
*	014232	1	Decal, Left Stripe				
36		6	1/4 Lock Washer				
37	374560	1	Hinge				
38	372030	1	Recovery Tank				
	372029	1	Recovery Tank Assembly (#2,20,21,35-43)				
39	014244	1	Decal, Right Stripe				
*	014243	1	Decal, Left Stripe				
40	205829	1	Deflector				
41	374558	1	Gasket				
42	385287	1	Inlet Adapter				
43	374566	2	Plate				

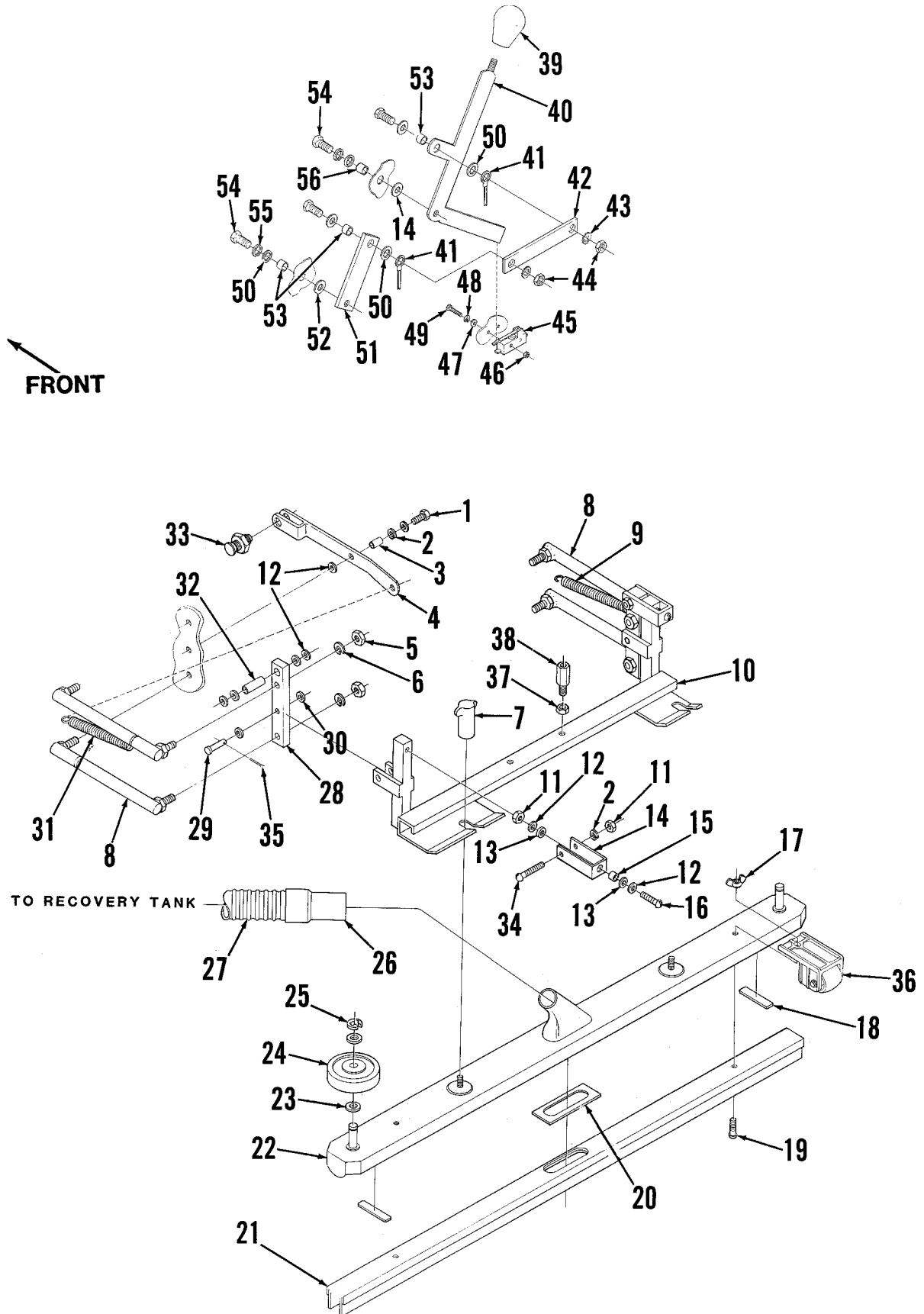

## SQUEEGEE & MOUNT

Item	Part No.	Qty	Description	Item	Part No.	Qty	Description
1		2	1/4-20 x 5/8 Screw	46		2	#6-32 Nut
2		4	1/4 Lock Washer	47		2	#6 Washer
3	206784	2	Bushing	48		2	#6 Lock Washer
4	371831	1	Left Arm	49		2	#6-32 x 7/8 Screw
*	371858	1	Right Arm	50		4	1/4 Washer
5		4	5/16-24 Nut	51	374942	1	Lifter Bar
6		4	5/16 Lock Washer	52	150142	4	Washer
7	370711	2	Thumb Nut	53	379298	3	Bushing
8	365289	4	Rod	54		4	1/4-20 x 5/8 Screw
9	371874	1	Right Spring	55		2	1/4 Lock Washer
10	371795	1	Squeegee Mount	56	206784	1	Bushing
11		4	1/4-20 Nut				
12		14	1/4 Washer				* = Not Shown
13	163880	4	Spring Washer				** = Optional
14	371823	2	U Clamp				
15	206784	2	Bushing				
16		2	1/4-20 x 1-3/4 Screw				
	372975	1	Squeegee Assembly (#7,17-25,36)				
*	372750	1	Curved Squeegee Assembly **				
*	372786	1	Gum Rubber Curved Blade Kit				
*	372784	1	Neoprene Curved Blade Kit				
17		2	1/4-20 Wing Nut				
18	400614	2	Gasket				
19		2	1/4-20 x 1 Screw				
20	400613	1	Gasket				
21	372992	1	Squeegee Cartridge <b>TSB 590 - G7</b>				
22	372978	1	Channel				
23	371009	4	Washer				
24	363855	2	Wheel				
25	157060	2	Retaining Ring				
26	209957	2	Hose Cuff				
27	550941	1	Pick-Up Hose with Cuffs				
28	371807	2	Adjusting Bar				
29	487989	2	Pin				
30	150142	4	Washer				
31	371866	1	Left Spring				
32	366862	2	Bushing				
33	365548	2	Lock				
34		2	1/4-20 x 1-1/2 Screw				
35		2	3/32 x 3/4 Cotter Pin				
36	387376	2	Roller				
37		2	Jam Nut 5/16-24 Left Hand				
38	374940	2	Turnbuckle				
39	364527	1	Knob				
40	372638	1	Lever				
41	384909	2	Wire Rope				
42	374944	1	Bar				
43		2	1/4 Shakeproof Washer				
44		2	1/4-20 Nut				
45	388019	1	Switch				

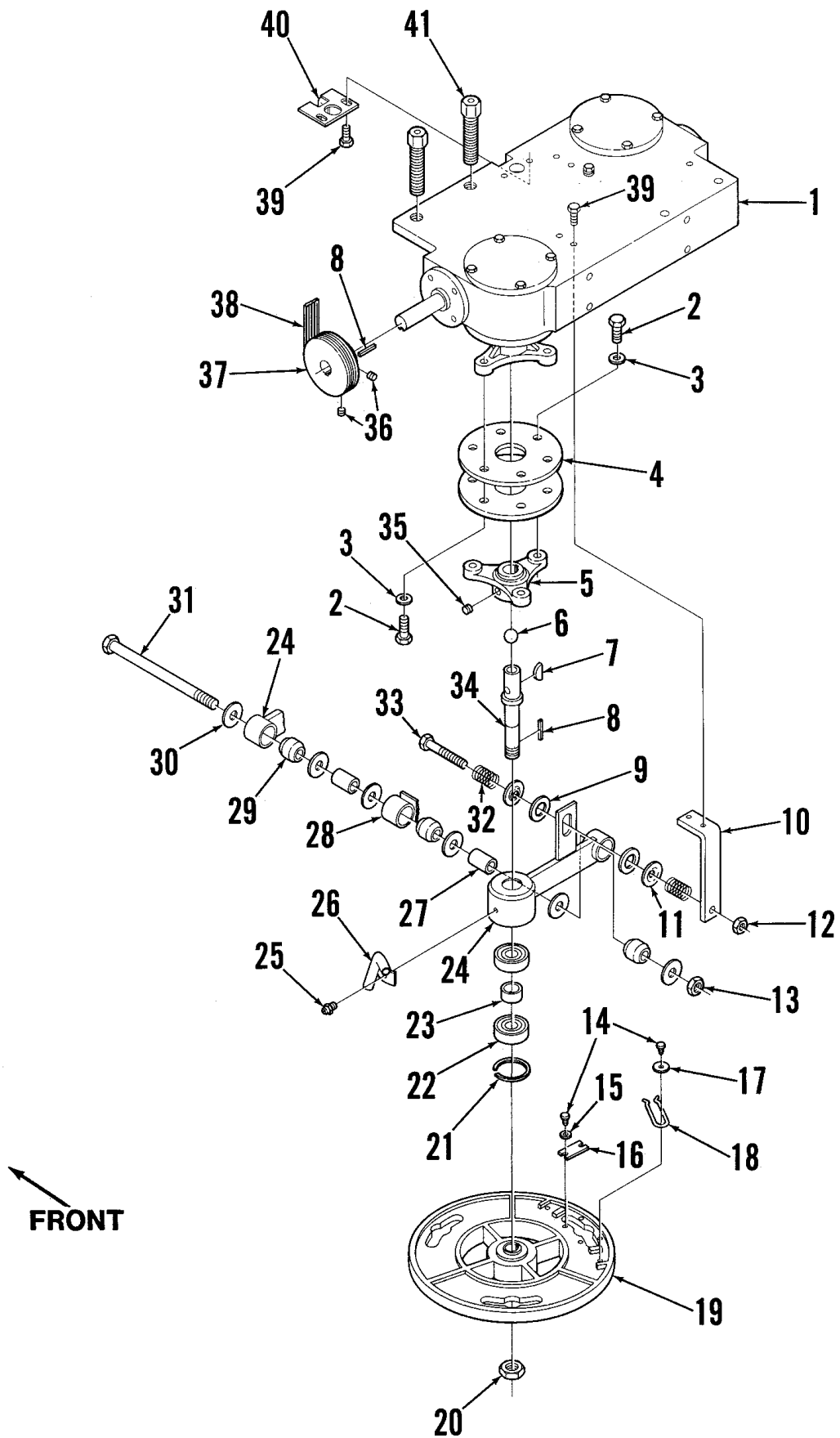

# GEAR BOX

Item	Part No.	Qty	Description	Item	Part No.	Qty	Description
1	550926	1	Gear Case <b>TSB610, G-4</b>	28	366581	1	Lever
2	366447	12	Bolt	29	114545	3	Bushing
3		12	3/8 Washer	30		6	1/2 Washer
4	104647	4	Flex Disc	31	440787	1	Bolt
5	366382	2	Universal Casting	32	171177	4	Spring
6	366404	2	Ball	33		2	3/8-16 x 2-3/4 Bolt
7	366366	2	Woodruff Key	34	366412	2	Brush Holder Shaft
8	367958	3	Key	35		2	3/8-16 x 1/2 Set Screw
9	367184	4	Thrust Bearing	36		2	5/16-18 x 1/2 Set Screw
10	378437	2	Bracket	37	372889	1	Sheave
11	440760	4	Washer	38	372242	1	Belt
12		2	3/8-16 Nut	39		6	1/4-20 x 1 Screw
13		1	1/2-13 Nut	40	372702	1	Guide Plate
14		6	#10-32 x 1/2 Screw	41	378631	2	Stud
15		4	#10 Washer				
16	366455	2	Plate				<u>Pad Holders and Brushes **</u>
17	151114	2	Washer	*	505760	2	Pad Holder
18	366463	2	Spring Retainer	*	505761	2	Magna Grit 46 Brush
19	367931	2	Brush Holder	*	505762	2	Dyna Grit 80 Brush
20	366420	2	Lock Nut	*	505763	2	AgLite Grit 500 Brush
	550206	1	Arm Assembly (#21-25)	*	505764	2	Prolene Brush
21	366544	2	Retaining Ring	*	505765	2	Prolite Brush
22	372773	4	Ball Bearing	*	505766	2	Union Mix Brush
23	366528	2	Bushing	*	505767	2	MidGrit 240 Brush
24	550190	2	Arm	*	505768	2	MidLite 180 Brush
25	369128	2	Grease Fitting				
26	369136	1	Left Solution Pipe				
*	369144	1	Right Solution Pipe				
27	440698	2	Bushing				

\* = Not Shown  
 \*\* = Not Included

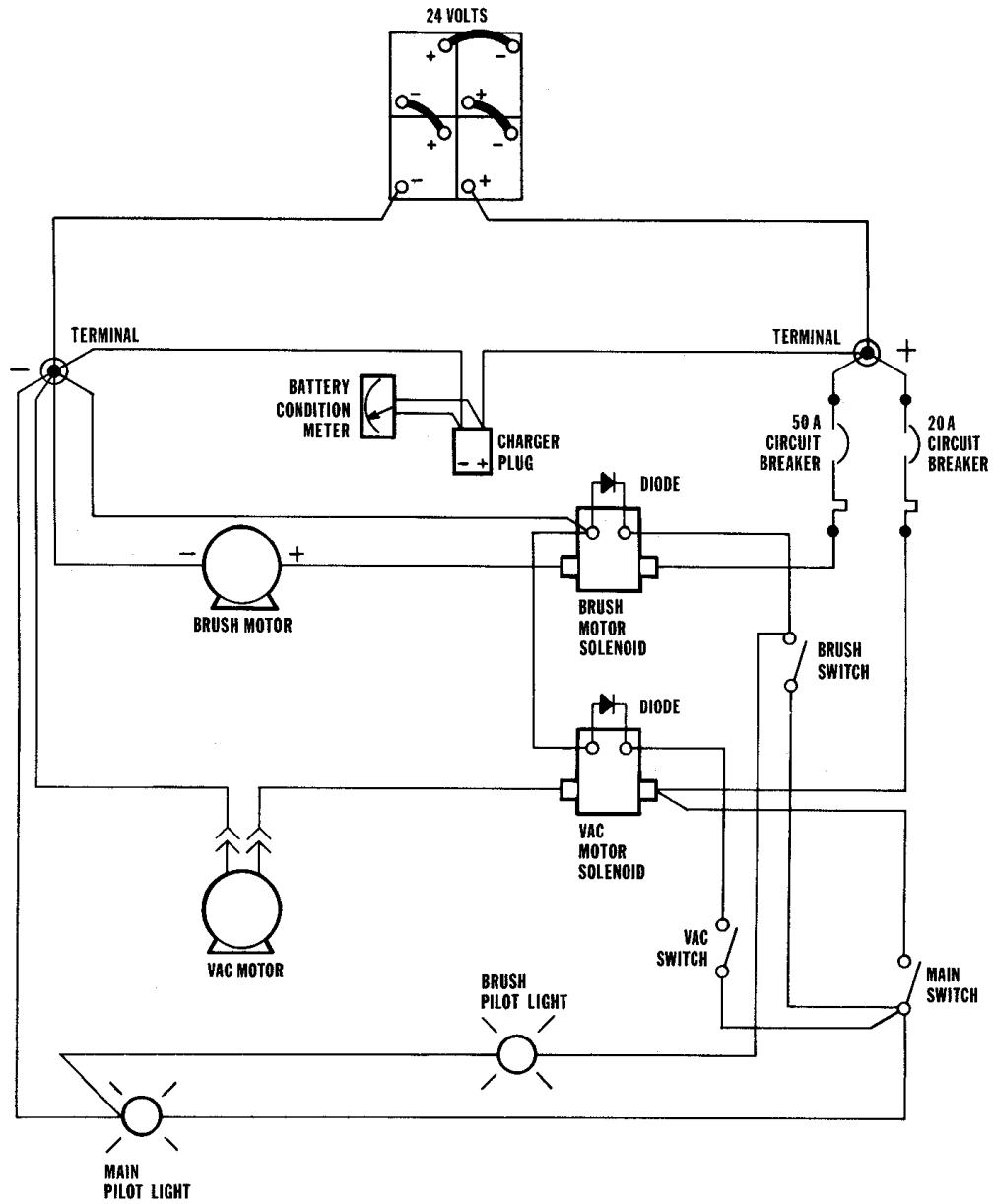

**WIRING DIAGRAM**

Part No.	Qty	Description
364210	1	Battery Condition Meter
467410	2	Brush Light, Main Pilot Light
372765	1	Brush Motor
468358	1	Brush Motor Solenoid
207071	1	Brush Switch
372972	1	Charger Plug
395454	1	Circuit Breaker 20 Amp
386725	1	Circuit Breaker 50 Amp
207071	1	Main Switch
389265	2	Diode
469858	2	Terminal
376365	1	Vacuum Motor
468358	1	Vacuum Motor Solenoid
388019	1	Vacuum Switch