



# Electronic Service Manuals

This electronic document is provided as a service to our customers. We do not create the contents of the information contained in this document. Should you have detailed questions pertaining to the information contained in this document, you may contact Michco, or the manufacturer which provided the original information in this electronic deliverable. Michco's only part in this electronic deliverable was the electronic assembly process.

You may contact Michco through the following methods:  
Phone (517) 484-9312 or (800) 331-3339 MI, OH, IN only  
2011 N. High St. -- Lansing, Michigan -- 48906  
Fax: (517) 484-9836  
Email: [CustServ@Michco.com](mailto:CustServ@Michco.com)  
Web site: [www.Michco.Com](http://www.Michco.Com)  
Parts Web site: [www.FloorMachineParts.Com](http://www.FloorMachineParts.Com)

Order Parts on Line at:  
**[www.FloorMachineParts.Com](http://www.FloorMachineParts.Com)**

Directly to Parts & Service:  
By Email: **[Shop@Michco.com](mailto:Shop@Michco.com)**  
By Fax: (517) 702-2041  
By Voice: Use numbers above.

**Serving the Cleaning Industry Since 1922**

Notice: All copyrighted material remains property of original owners, all trademarks are property of respective owners. Manuals are subject to Manufacturer's reproduction limitations. Originals or reproductions were provided by manufacturers through a request. We make no warranty as to the correctness of information provided in this document and you assume all risk.

# PARTS LIST

**CONVERTAMATIC**

**MODEL TRAC 280 BHD**

**FORM NO. 042 097**

**SERIAL NO. 972 963**

**DECEMBER, 1983**

**REVISED 2/84**



**ADVANCE**  
**MACHINE COMPANY**

**INTERNATIONAL HEADQUARTERS**, Spring Park, Minnesota 55384-0275

**EUROPE**, 4 Rue Jean Engling, L-1466 Luxembourg

**CANADA**, 1295 Crestlawn Drive, Mississauga, Ontario L4W 1A9



# CONTENTS

ILLUSTRATION & PARTS LIST	PAGE
CHASSIS, HOOD, & RELATED PARTS-----	1, 2
BRUSH DRIVE UNIT ASSEMBLY -----	3, 4
TRACTION DRIVE & BRAKE ASSEMBLY-----	5, 6
BATTERY HOUSING & TANK ASSEMBLY-----	7, 8
SQUEEGEE ASSEMBLY -----	9, 10
CONTROLS & HANDLE ASSEMBLY -----	11, 12
ELECTRICAL SCHEMATIC-----	13, 14

## PARTS ORDERING INFORMATION

WHEN ORDERING REPAIR PARTS OR CORRESPONDING ABOUT YOUR  
MACHINE ALWAYS SPECIFY PART NUMBER, SERIAL NUMBER AND MODEL.

MODEL NO.

SERIAL NO.

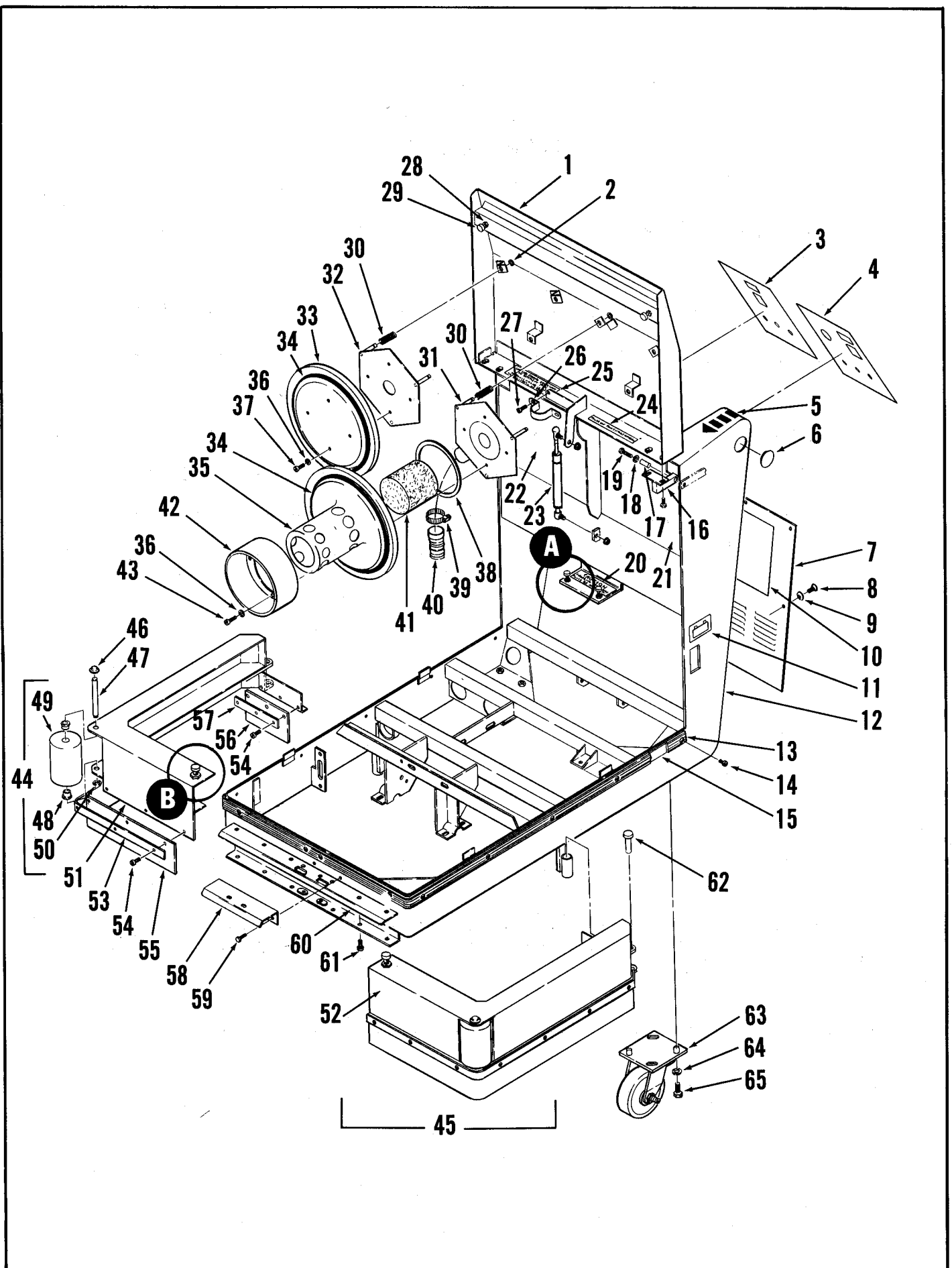

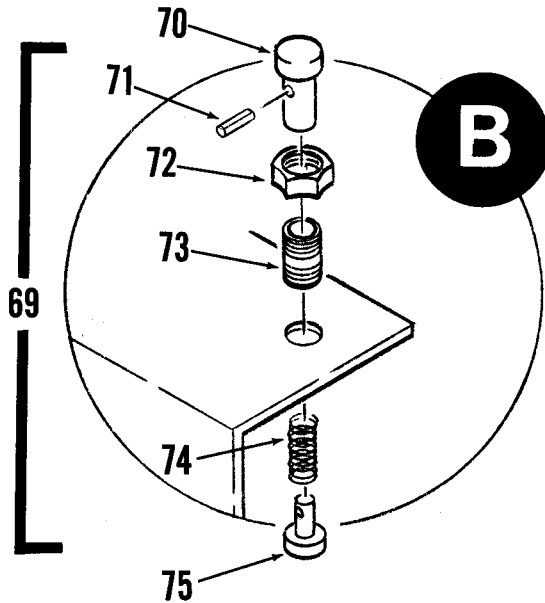
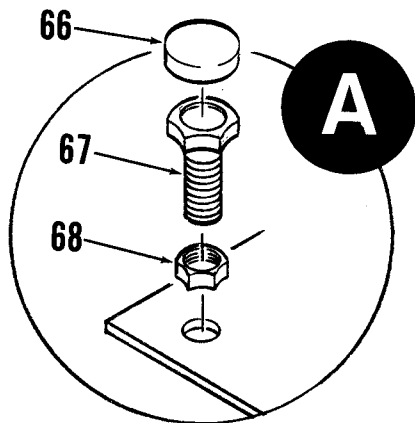

**CHASSIS, HOOD & RELATED PARTS**

ITEM	PART NO	QTY	DESCRIPTION	ITEM	PART NO	QTY	DESCRIPTION
1	376 600	1	HOOD	46	376 544	2	CAP, STUD 1/2
2	321 125	6	RING, RETAINING	47	376 542	2	ROD
3	016 944	1	DECAL, CONTROL PANEL - RIGHT	48	111 503	4	BEARING, FLANGE
4	016 942	1	DECAL, CONTROL PANEL - LEFT	49	376 540	2	ROLLER
5	025 286	2	DECAL "ARROW"	50	468 834	2	RING, RETAINING
6	388 608	2	BUTTON, PLUG	51	376 518	1	SKIRT FRAME - RIGHT
7	376 596	1	PANEL, REAR DOOR	52	376 520	1	SKIRT FRAME - LEFT
8		5	SCREW, OVAL HD. #10-24 X 3/8 HP-5	53	376 074	2	STRAP
9	449 340	5	WASHER, FINISHING	54		22	SCREW, PHIL. PAN HD. #10-24 X 5/8 HP
10	016 948	1	DECAL, "WIRING DIAGRAM"	55	376 076	2	BLADE
11	016 324	1	DECAL, "CHARGER PLUG"	56	376 464	2	BLADE
12	376 504	1	CHASSIS	57	376 466	2	STRAP
13	376 424	1	BUMPER	58	404 210	1	BRACKET, LOCK PIN
14		14	SCREW, PAN HD. #10-24 X 3/4	59		2	SCREW, HEX HD. 5/16-18 X 5/8 W/WHIZ
15	376 426	1	STRAP, BUMPER	60	376 090	1	PLATE, LOCKING
16	376 052	2	HINGE, HOOD	61		6	SCREW, HEX HD. 1/4-20 X 1/2
17	471 220	2	BUSHING .25 X .37 X 1.0	62	360 147	2	PIN, HINGE
18		2	WASHER, FLAT 1/4	63	470 582	2	CASTER, SWIVEL
19		2	SCREW, HEX HD. 1/4-20 X 1 1/2	64		8	WASHER, LOCK 1/4
20	016 116	1	DECAL, "CAUTION"	65		8	SCREW, HEX HD. 1/4-20 X 3/4
21	376 370	1	PANEL, INSIDE - LEFT	66	401 788	2	CAP, SNAP-ON 3/4 HEX
22	376 372	1	PANEL, INSIDE - RIGHT	67	401 783	2	LEVELER, TANK
23	385 238	1	CYLINDER, HOOD	68		2	NUT, HEX 5/16-18
24	025 339	1	DECAL "TANK"	69	365 548	2	LOCK PIN ASSEMBLY
25	016 185	1	DECAL "LOW SUDSING"	70	201 405	2	KNOB
26	376 428	1	CLAMP	71	201 472	2	PIN
27		2	SCREW, PAN HD. #10-24 X 3/8	72	201 413	2	NUT, HEX
28		2	NUT, HEX 1/4-20	73	201 383	2	SOCKET
29	386 312	2	STOP, HOOD .812 DIA.	74	201 448	2	SPRING, COMPRESSION
30	379 170	6	SPRING, COMPRESSION .60 X 2.00	75	201 391	2	PIN
31	379 197	1	MOUNT, CENTERING				
32	379 192	1	MOUNT, CENTERING				
33	376 008	1	COVER				
34	376 496	2	GASKET 10.38 X 11.38				
35	376 006	1	COVER				
36		8	WASHER, SAE #10 BRASS				
37		4	SCREW, PHIL. HD. #10-24 X 3/8 BR.				
38	385 247	1	GASKET .12 X .50 X 12.2				
39	329 145	1	CLAMP, HOSE				
40	376 422	1	HOSE, VACUUM				
41	385 198	1	FLOAT, FOAM CYLINDER				
42	376 010	1	DEFLECTOR				
43		4	SCREW, PHIL. HD. #10-24 X 5/8 BRASS				
44	376 512	1	SKIRT ASSEMBLY - RIGHT				
45	376 510	1	SKIRT ASSEMBLY - LEFT				

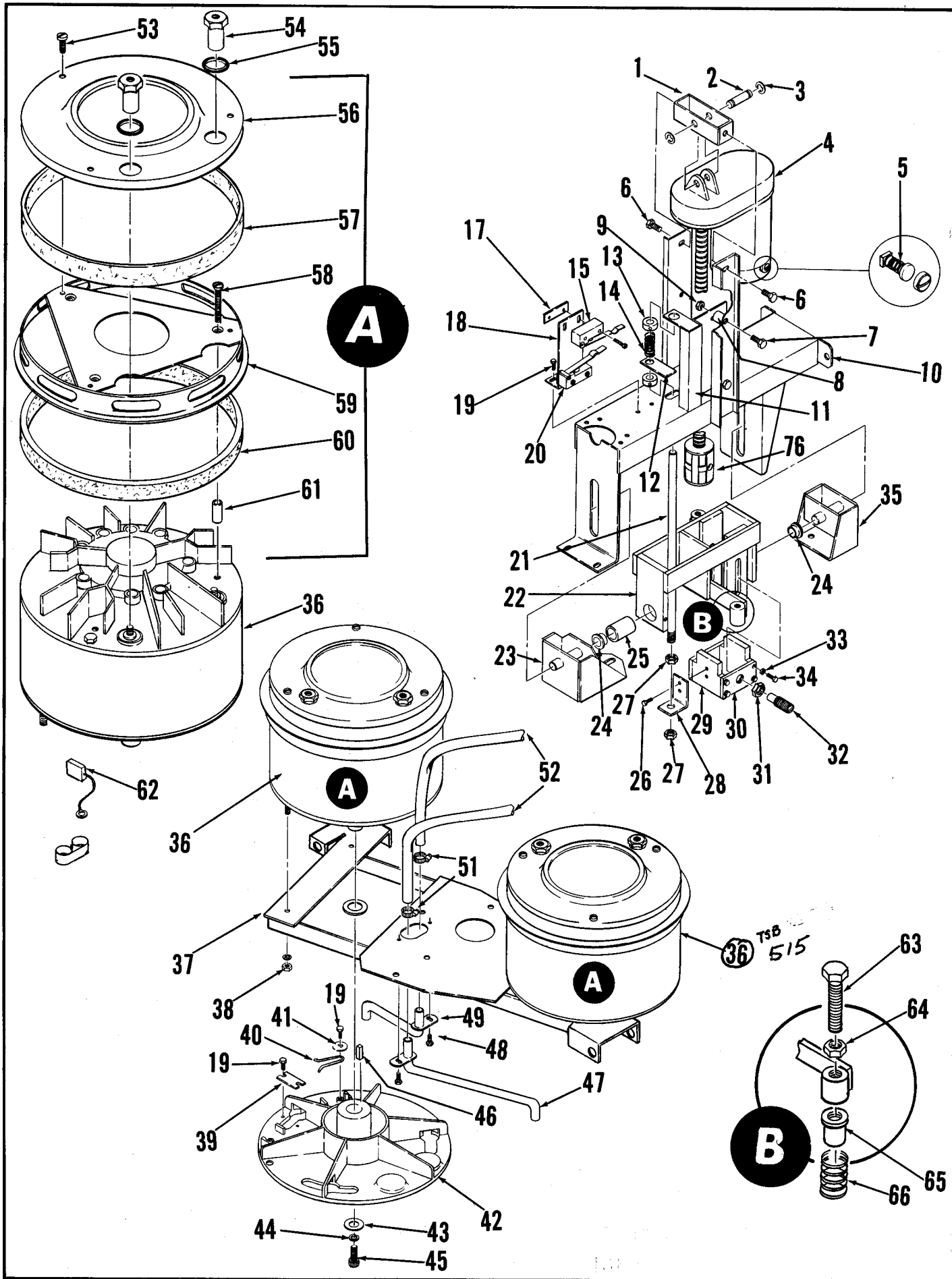

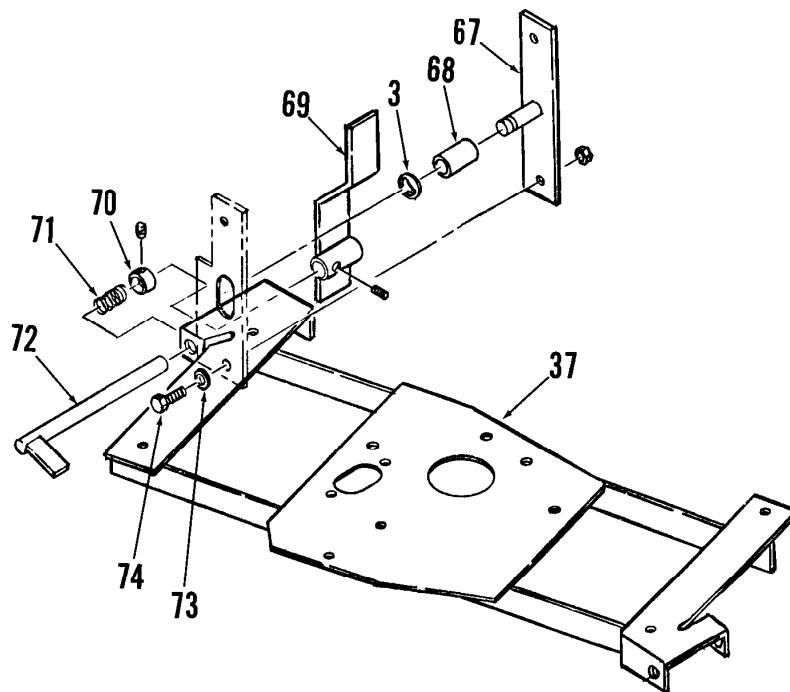

## BRUSH DRIVE UNIT ASSEMBLY

Item	Part No.	Qty	Description	Item	Part No.	Qty	Description
1	376366	1	Flat	38		6	1/4-20 Nut
2	388672	1	Pin	39	366455	2	Stop Plate
3	321427	3	Retainer Ring	40	366463	2	Spring, Retainer
4	388518	1	Gear Motor <b>TSB 540, F-7</b>	41	151114	2	Washer
5	388517	1	Carbon Brush Kit (for 388518)	42	364042	2	Brush Holder
*	470431	1	Carbon Brush Kit (for 391627)	43	180200	2	Washer
6		2	1/4-20 x 1/2 HP-5 Screw	44		2	5/16 Lockwasher
7		2	#10-24 x 1 Screw	45	180196	2	5/16-24 x 1 Bolt
8	109037	2	Bushing	46	740168	2	Key
9		2	#10-24 Nut	47	376346	1	Solution Pipe
10	376388	1	Lift, Brush	48		4	5/16-18 x 1/2 Bolt
11	376437	1	Bracket, Guide	49	376344	1	Solution Pipe
12	376475	1	Bar	50	376192	2	Washer
13	331076	2	Collar	51	756364	2	Hose Clamp
14	228142	1	Spring	52	376444	2	Tube
15	388019	1	Switch	53		8	#10-24 x 1/2 Screw
16		4	#6-32 x 1 Screw	54	386988	4	Standoff
17	385747	2	Nut Plate	55	760212	4	Grommet
18	376038	1	Bracket, Switch	56	386691	2	Cover
19		8	#10-24 x 3/8 HP-5 Screw	57	180032	2	Filter
20	388532	1	Switch	58		6	#10-24 x 1-1/2 Screw
21	388816	1	Lift Rod	59	180008	2	Bracket, Motor
22	376120	1	Bracket, Centering	60	206058	2	Gasket, Motor
23	376094	1	Pin Bracket, Front	61	207489	6	Bushing
24	185264	2	Bearing	62	386813	1	Carbon Brushes (for 376016)
25	376442	1	Bushing	63		2	5/16-18 x 3 Bolt
26		2	#10-24 x 3/4 Screw	64		2	5/16-18 Nut
27		1	3/8-16 Nut	65	388833	2	Guide
28	376479	1	Guide, Rod	66	171123	2	Spring
29	376450	2	Plate	67	377236	2	Bracket, Brush Lock
30	376448	2	Bar	68	249952	2	Bushing
31		2	1/2-13 Nut	70	152811	2	Collar
32	388827	2	Screw	71	171123	2	Spring
33		14	1/4 SHPRF Washer	72	376111	2	Shaft Lock
34		8	1/4-20 x 1 Screw	73		4	1/4 Flat Washer
35	376096	1	Pin Bracket, Rear	74		4	1/4-20 x 3/4 Screw
36	376016	2	Motor, 36VDC <b>TSB 515, F-12</b>	75	016974	2	Decal, Brush Lock
37	376106	1	Plate, Motor Mounting	76	388520	1	Drive Nut

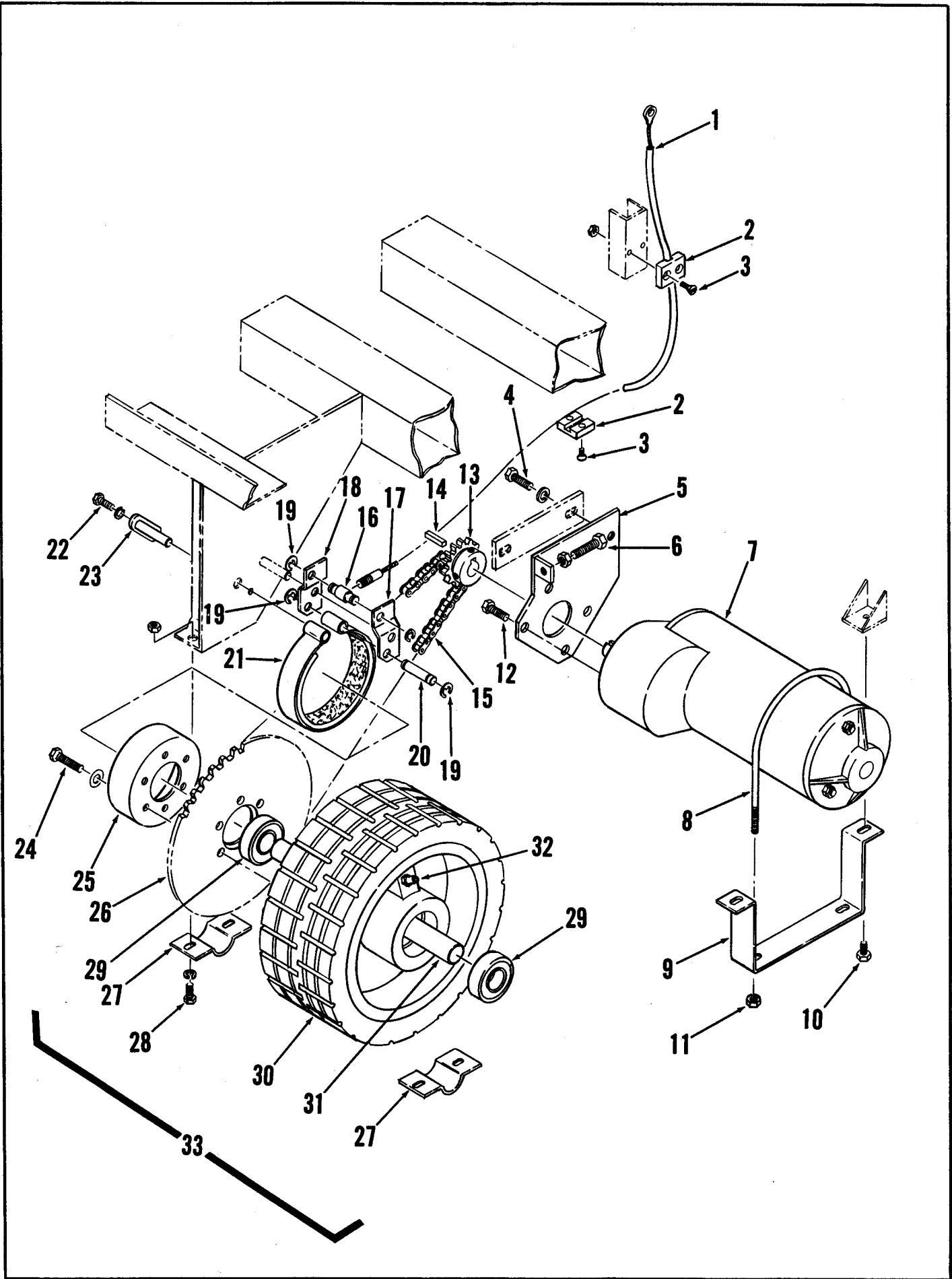

## TRACTION DRIVE & BRAKE ASSEMBLY

Item	Part No.	Qty	Description
1	376386	1	Cable Assembly, Brake
2	477884	2	Clamp, Cable
3		4	Screw, Flat Head 1/4-20 x 7/8 with Hex Nut
4		2	Screw, Hex Head 3/8-20 x 1 with Lock Washer
5	376352	1	Bracket, Motor Mount
6		1	Screw, Hex Head 5/16-18 x 2 with Hex Nut
7	388510	1	Drive Assembly 3/4 HP
	388515	1	Motor 3/4 HP 36V
	386263	1	Carbon Brush Set <b>TSB 506 - F14</b>
8	388633	1	Clamp, Motor
9	376330	1	Clamp, Motor Hangar
10		2	Screw, Hex Head 1/4-20 x 3/8 HP5
11		2	Nut Hex Whiz 5/16-18
12		4	Screw, Hex Head 3/8-16 x 3/4
13	388688	1	Sprocket
14	740168	1	Key, Square
15	468884	1	Chain, Roller
16	388674	1	Pin, Brake Lever
17	388676	1	Brake Lever - Left
18	388678	1	Brake Lever - Right
15	321427	4	Ring, Retaining
20	388672	1	Pin, Grooved
21	402745	1	Brake Strap Assembly
22		2	Screw, Hex Head 5/16-18 x 1/2 with Lock Washer
23	388666	2	Bracket, Grooved Pin
24		6	Screw, Hex Head 5/16-18 x 1-1/4 with Flat Washer
25	388702	1	Drum, Brake
26	388700	1	Sprocket
27	388037	2	Clamp
28		4	Screw, Hex Head 1/4-20 x 1 with Lock Washer & Nut
29	373380	2	Bearing, Ball
30	376628	1	Wheel 10.00 x 4.00
31	388698	1	Axle
32	344362	1	Fitting, Grease
33	376626	1	Wheel Assembly

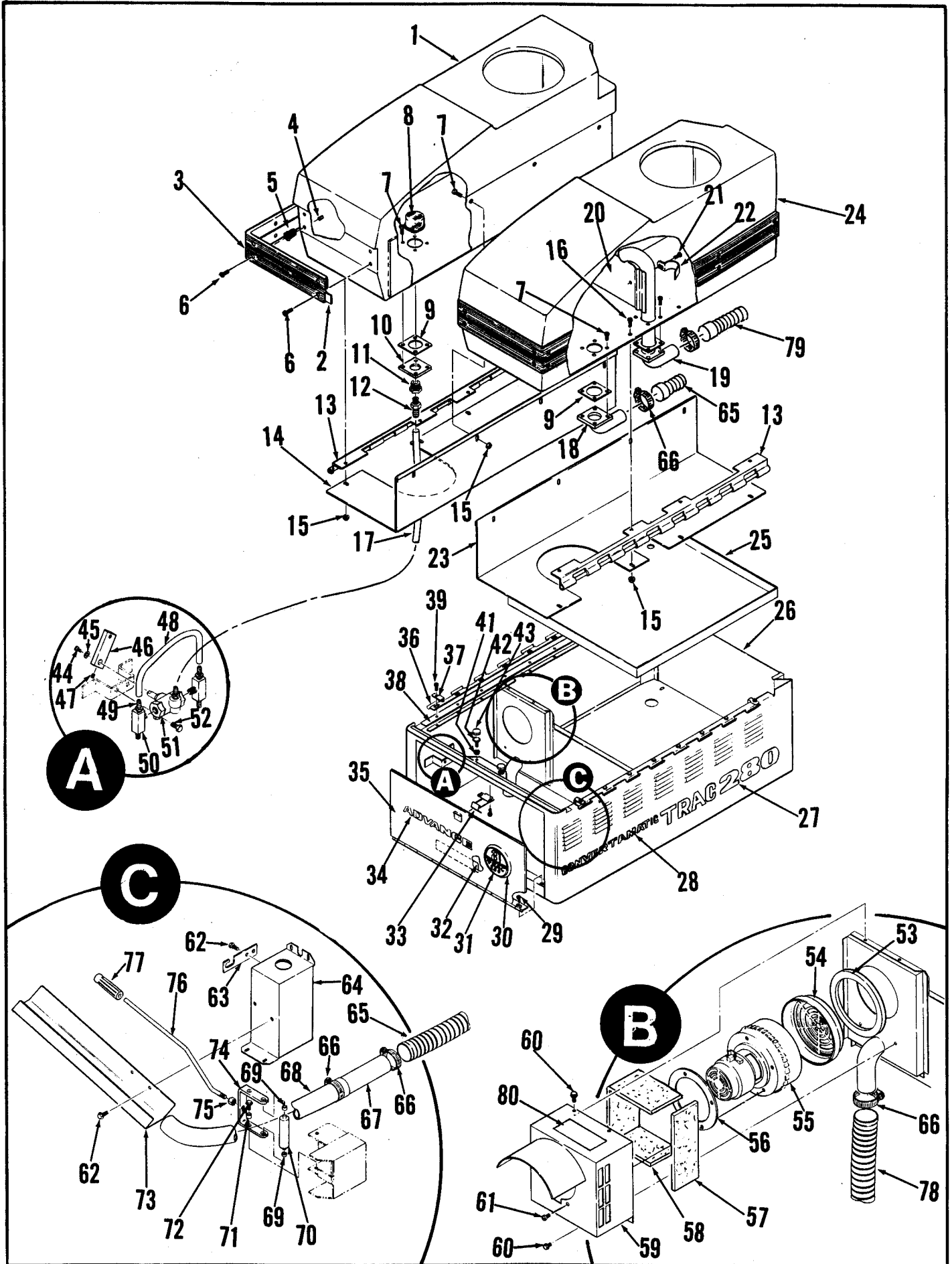

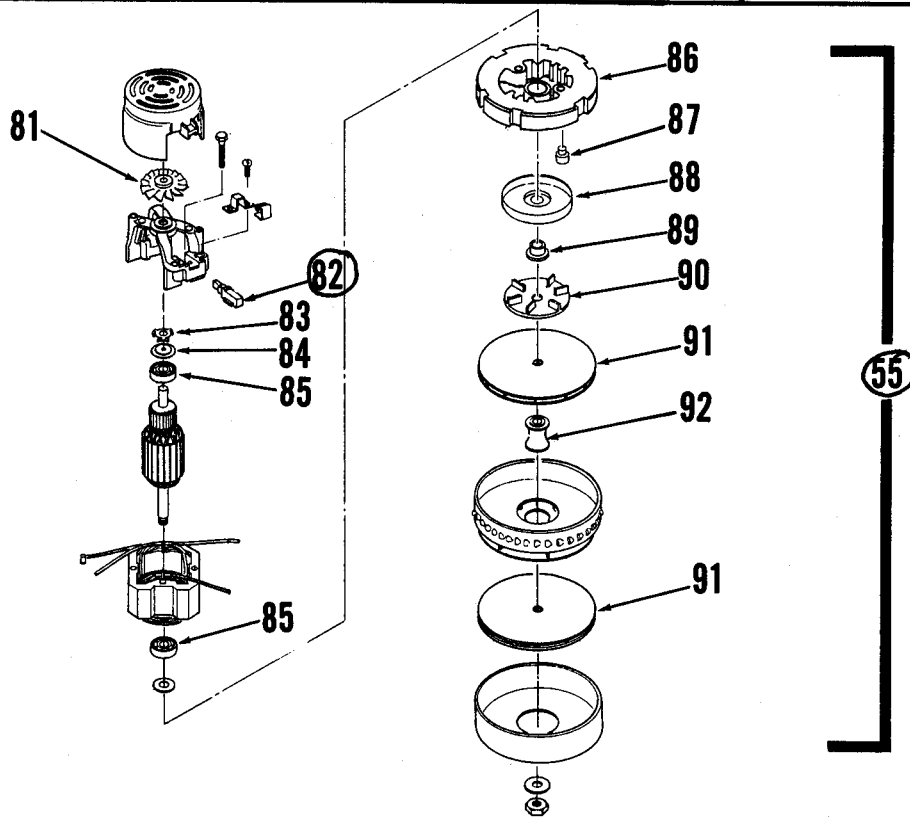

ITEM	PART NO	QTY	DESCRIPTION	ITEM	PART NO	QTY	DESCRIPTION
1	376 586	1	TANK, SOLUTION 004	48	379 108	1	TUBE, NYLON .375 X 7.50
2	376 499	4	STRAP, BUMPER	49	155 640	5	BARB 3/8 X 1/4 BRASS
3	376 498	4	BUMPER, BLACK	50	372 506	2	TEE BRANCH 1/4 BRASS
4	376 616	28	CAP, RUBBER	51	368 881	1	VALVE, 3-WAY 1/4
5	376 608	28	WELL-NUT #10-32	52		2	SCREW, HEX HD. 1/4 - 20 X 1/2
6	376 614	28	SCREW, SS #10-32 X 1.00	53	385 437	1	GASKET 4.8 I.D. X 6.2 O.D.
7		20	SCREW, PHIL. RD. HD. BRASS 1/4 - 20 X 1/2	54	384 898	1	FILTER
8	379 125	1	STRAINER	55	202 305	1	MOTOR, VAC TSB 357, G-11
9	380 763	3	GASKET	56	209 325	1	GASKET 4.68 DIA B.C.
10	379 202	1	PLATE	57	376 396	1	FOAM, ACCOUSTICAL
11	751 686	1	BUSHING 3/4 X 3/8 BRASS	58	376 398	1	FOAM, ACCOUSTICAL
12	249 926	1	BARB 3/8 X 3/8 NYLON	59	376 360	1	MOUNT, VAC MOTOR
13	376 490	2	HINGE ASSEMBLY	60		4	SCREW, HEX HD. #10-24 X 3/8
14	376 590	1	SUPPORT, SOL. TANK	61		4	SCREW, PAN HD. #8-32 X 3/8
15		16	NUT, WHIZ 1/4 - 20 W/FLANGE	62		4	SCREW, HEX WASHER HD. 1/4 - 20 X 3/8
16		8	SCREW, PHIL. RD. HD. BR. 1/4 - 20 X 5/8	63	376 440	1	LATCH, HANDLE
17	376 444	1	TUBE .38 X .1900	64	376 438	1	GUARD
18	376 068	1	TUBE WELDMENT	65	372 222	1	HOSE, DRAIN
19	376 034	1	TUBE, RECOVERY	66	329 145	5	CLAMP, HOSE
20	376 495	1	BAFFLE	67	204 536	1	COUPLER, HOSE
21	209 481	1	SCREW, PAN HD. #10-24 X 3/4 S.S.	68	380 712	1	TUBE, DRAIN
22	376 493	1	CLAMP	69	372 624	2	BEARING
23	376 588	1	SUPPORT, RECOVERY TANK	70	372 650	1	ROLLER, DRAIN VALVE
24	376 584	1	TANK, RECOVERY 002	71	368 989	2	BUSHING .25 X .37 X .30
25	395 136	1	TRAY, BATTERY	72		2	SCREW, HEX HD. 1/4 - 20 X 1/2 W/FLAT WASH.
26	376 220	1	BATTERY CASE	73	376 484	1	CHANNEL, DRAIN HOSE
27	016 954	2	DECAL, "TRAC 280"	74	372 652	1	PIVOT, LEVER
28	016 952	2	DECAL, "CONVERTAMATIC"	75		1	NUT, HEX 5/16 - 18
29		5	SCREW, HEX HD. 1/4 - 20 X 3/8	76	372 956	1	HANDLE, VALVE LEVER
30	016 398	1	EMBLEM	77	471 193	1	GRIP, HANDLE
31	016 950	1	DECAL "TRAC 280"	78	376 422	1	HOSE ASSEMBLY, VACUUM
32	025 363	1	DECAL "CAUTION"	79	376 434	1	HOSE ASSEMBLY, SQUEEGEE
33	372 700	1	LATCH, DOOR	80	030 096	1	DECAL "WARNING"
34	016 519	1	DECAL "ADVANCE"	81	202 591	1	FAN
35	376 322	1	DOOR	82	372 572	1	BRUSH
36	381 070	2	HINGE	83	202 843	1	SPRING, LOAD
37	381 053	4	HINGE, CLIP	84	249 735	1	DISC
38	385 414	4	NUT PLATE	85	228 051	2	BEARING
39		16	SCREW, HEX HD. #10-24 X 1/2	86	372 578	1	BRACKET, FAN END
40		2	SCREW, HEX HD. #10-24 X 3/8 HP-5	87	372 580	1	VALVE, CHECK
41		2	NUT, HEX 5/16 - 18 UNC	88	372 582	1	SHELL, AIR SEAL
42	401 783	2	LEVELER, TANK	89	372 584	1	SPACER
43	401 788	2	CAP, SNAP-ON 3/4 HEX	90	372 586	1	FAN
44		1	SCREW, PAN HD. #8-32 X 1/4	91	372 582	2	FAN, ROTATING
45		1	WASHER, SHAKEPROOF #8	92	203 516	1	SPACER
46	376 028	1	ARM				
47		1	SET SCREW, #10-24 X 1/4				

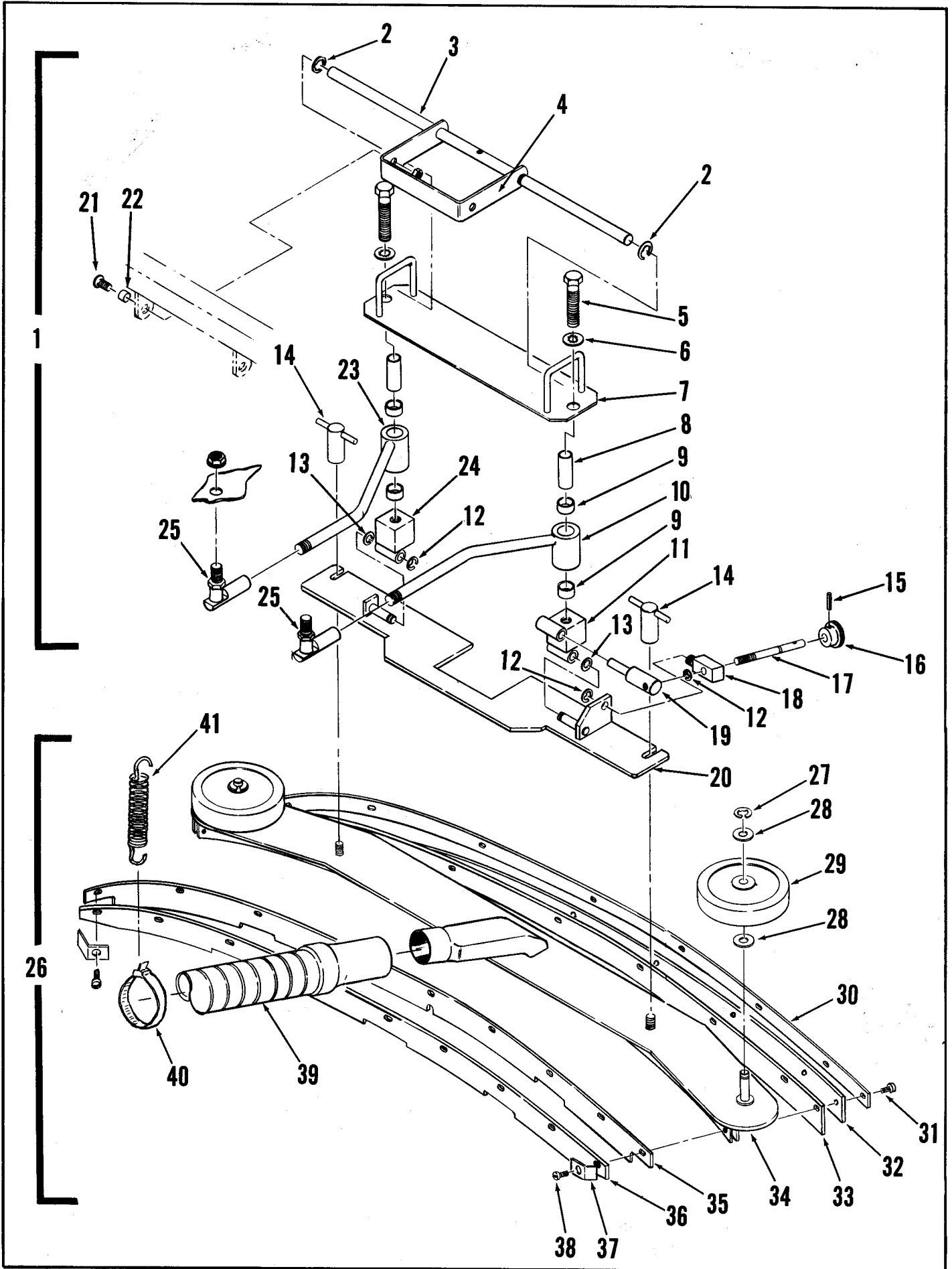

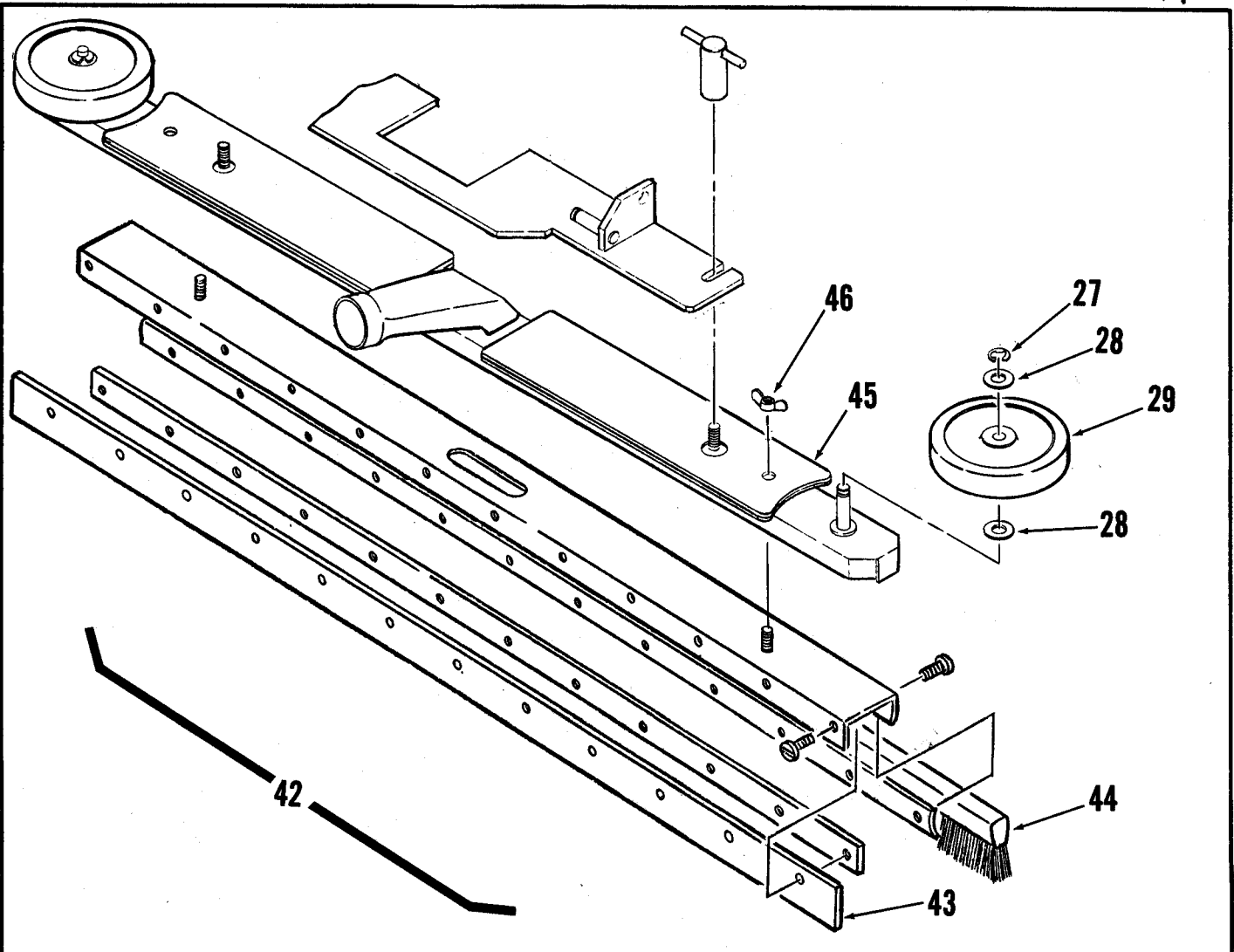

**SQUEEGEE ASSEMBLY**

ITEM	PART NO	QTY	DESCRIPTION	ITEM	PART NO	QTY	DESCRIPTION
1	376 390	1	SQUEEGEE LIFT ASSEMBLY	34	376 552	1	BRACKET, SQUEEGEE
2	468 834	2	RING RETAINING	35	376 570	1	BLADE, NEOPRENE
3	376 273	1	ROD	36	376 568	1	STRIP, PLASTIC
4	376 274	1	LEVER	37	376 632	2	TAB
5		2	SCREW, HEX HD. 1/2-13 X 2 1/2	38	209 485	9	SCREW S.S. #10-24 X 1/2 W/WASHER
6		2	WASHER, SHAKEPROOF 1/2	39	376 434	1	HOSE ASSEMBLY, SQUEEGEE
7	376 281	1	BRACKET	40	478 246	1	TIE, WIRE
8	377 752	2	BUSHING .503 X .62 X 1.75	41	358 560	1	SPRING, EXTENSION
9	453 655	4	BEARING, SLEEVE	42	376 380	1	DRY PICK-UP ASSEMBLY
10	376 270	1	ARM, LEFT	43	376 375	1	BLADE, RUBBER
11	376 311	1	CUBE, PIVOT-LEFT	44	376 376	1	BRUSH, STRIP
12	321 427	4	RING, RETAINING EXT. 3/8 E	45	376 282	1	CHANNEL, SQUEEGEE
13	371 009	6	WASHER .391 X .62 X .06	46		2	WING NUT 1/4-20
14	370 711	2	WING NUT				
15		1	GROOVE PIN 1/8 X 1.00				
16	217 972	1	KNOB				
17	376 297	1	ROD, ADJUSTING				
18	376 314	1	BLOCK, ADJUSTING				
19	376 315	1	PIN, ADJUSTING				
20	376 300	1	SQUEEGEE MOUNT				
21		2	SCREW, PHIL HD. #10-24 X 5/8 WITH HEX NUT				
22	200 123	2	BUSHING .20 X .37 X .28				
23	376 269	1	ARM, RIGHT				
24	376 308	1	CUBE, PIVOT-RIGHT				
25	477 772	2	BALL JOINT				
26	376 550	1	SQUEEGEE ASSEMBLY				
27	157 066	2	RING, RETAINING 3/8 EXT				
28	371 009	4	WASHER .391 X .82 X .06				
29	228 102	2	WHEEL 4.00 X .875				
30	376 564	1	STRAP, OUTER				
31	209 491	9	SCREW S.S. #10 X 24 X 5/8 W/WASHER				
32	376 634	1	BLADE, NEOPRENE				
33	376 566	1	BLADE, GUM RUBBER				

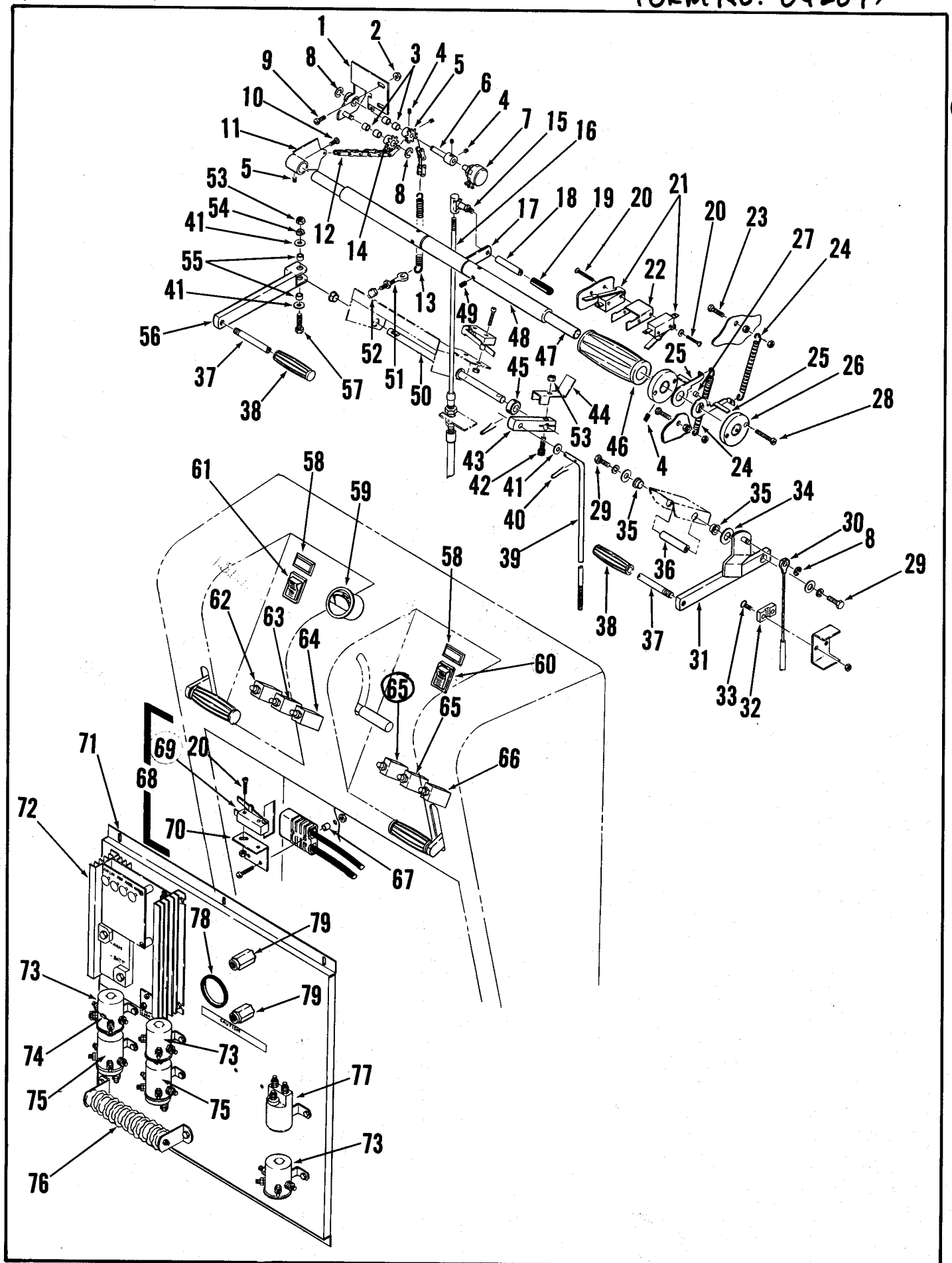

## CONTROLS &amp; HANDLE ASSEMBLY

ITEM	PART NO	QTY	DESCRIPTION
1	377 787	1	BRACKET
2		2	NUT, WHIZ 1/4-20
3	372 624	4	BEARING, SLEEVE
4		7	SCREW, SET #10-24 X 3/16
5	377 797	1	SPROCKET
6	377 791	1	PIN
7	454 740	1	POTENTIAMETER
8	321 125	3	RING, RETAINING
9		2	SCREW, PAN HD. 1/4-20 X 5/8
10		1	SCREW, PAN HD. #10-24 X 3/4
11	377 784	1	LEVER, ACTUATOR
12	377 793	1	CHAIN, ROLLER
13	358 560	1	SPRING, EXTENSION
14	377 796	1	SPROCKET
15	488 290	1	BALL JOINT
16	376 320	1	CABLE, SOLUTION CONTROL
17	376 060	1	LEVER, SOLUTION CONTROL
18	376 066	1	HANDLE, SOLUTION CONTROL
19	376 486	1	GRIP
20		8	SCREW, ROUND HD. #6-32 X 1"
21	388 019	3	SWITCH, SNAP SPST NC
22	388 576	1	BRACKET, SWITCH
23		2	SCREW, TRUSS HD. 1/4-20 X 1 1/2 W/NUT
24	365 769	2	SPRING, EXTENSION
25	388 562	2	ARM, SWITCH
26	388 574	2	COLLAR
27	151 092	2	BUSHING .18 X .25 X .15
28		1	SCREW, PAN HD. #10-24 X 1 1/4
29		2	SCREW, HEX HD. 1/4-20 X 1/2 W/LW & FW
30	376 386	1	CABLE ASSEMBLY, BRAKE
31	376 250	1	LEVER, BRAKE
32	477 884	2	CLAMP, CABLE
33		4	SCREW, FLAT HD. 1/4-20 X 7/8 W/HEX NUT
34		1	WASHER, FLAT 1/2
35	376 248	4	BEARING, NYLON
36	376 468	1	PIN
37	376 254	2	PIN .312 X 2.81
38	471 193	2	GRIP
39	377 780	1	ROD, SQUEEGEE LIFTER
40		2	COTTER PIN 1/16 X 1"
41		4	WASHER, FLAT SAE 1/4
42		1	SCREW, SOCKET HD 1/4-20 X 1 1/2 W/NUT
43	377 782	1	LEVER
44	376 277	1	ACTUATOR, SWITCH
45	232 408	1	COLLAR
46	388 545	2	GRIP, HANDLE
47	388 578	1	TUBE, HANDLE
48	388 580	2	TUBE
49		4	SET SCREW #8-32 X 1/4
50	376 275	1	ROD
51	388 599	1	EYE BOLT .31 X 1.38
52		1	NUT, ACORN #10-24
53		2	NUT, HEX 1/4-20
54		2	WASHER, SHAKEPROOF
55	151 106	2	BUSHING
56	377 770	1	LEVER
57		1	SCREW, SOC. HD. 1/4-20 X 1 1/2
58	467 410	2	LIGHT, INDICATOR
59	448 662	1	METER, BATTERY CONDITION
60	377 003	1	SWITCH, ROCKER
61	376 348	1	SWITCH, ROCKER
62	454 538	1	CIRCUIT BREAKER 15A
63	395 454	1	CIRCUIT BREAKER 20A
64	469 788	1	CIRCUIT BREAKER 25A
65	171 554	2	CIRCUIT BREAKER 16A
66	387 328	1	CIRCUIT BREAKER 5A
67	373 040	2	BUSHING
68	376 432	1	CHARGER PLUG ASSEMBLY C/O
69	388 019	1	SWITCH, SNAP SPST NC
70	389 270	1	BRACKET, SWITCH
71	376 316	1	ELECTRICAL PANEL ASSEMBLY
72	388 521	1	SPEED CONTROLLER, D.C.
73	395 452	3	CONTACTOR 36V
74	389 265	1	RECTIFIER ASSEMBLY
75	388 534	2	SOLENOID, 36V D.C.
76	467 470	1	RESISTOR .9 OHMS
77	395 450	1	CONTACTOR 36V
78	344 621	1	GROMMET 1.500
79	469 858	1	INSULATED STAND OFF

TSB 472, G-6

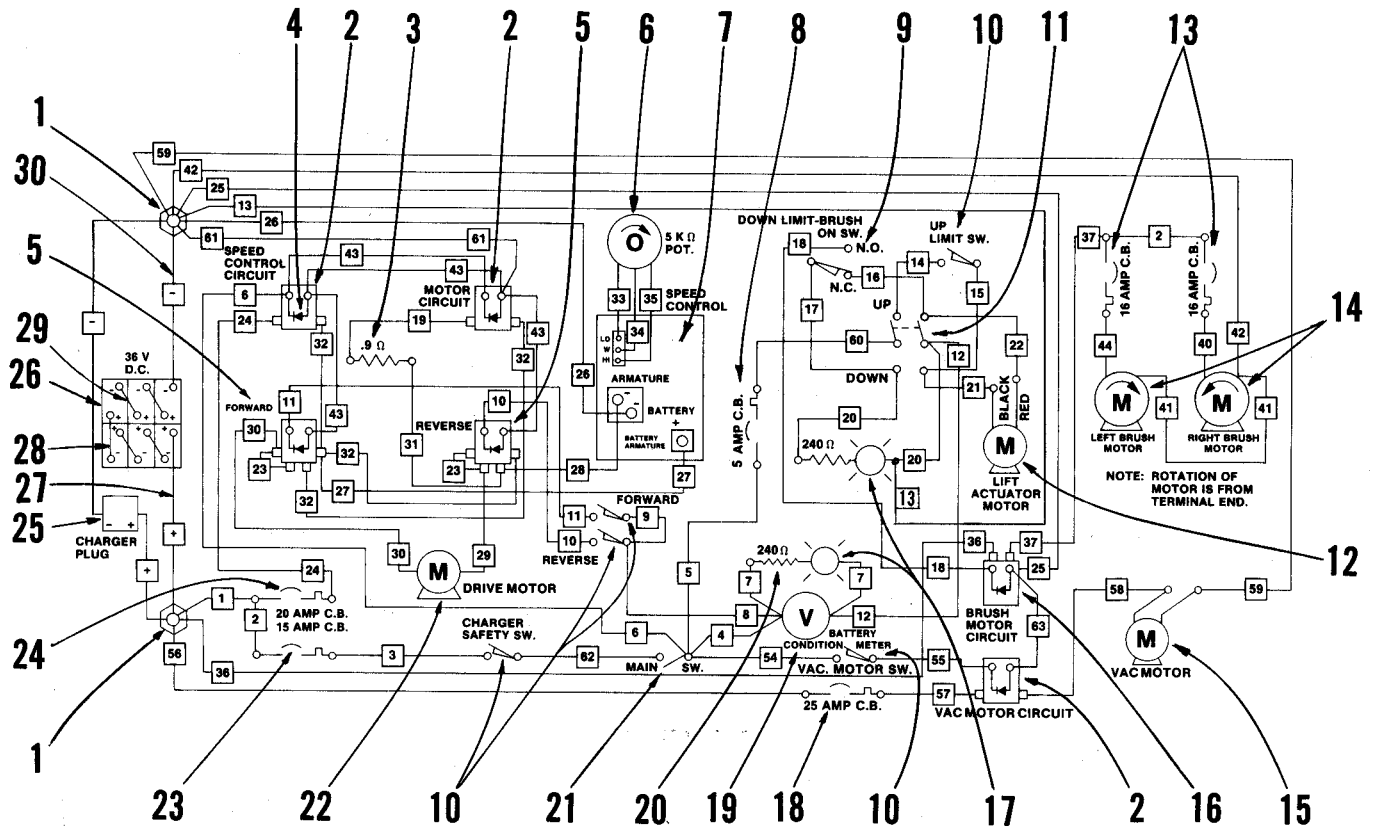

### ELECTRICAL SCHEMATIC

ITEM	PART NO	QTY	DESCRIPTION	ITEM	PART NO	QTY	DESCRIPTION
1	469 858	2	STANDOFF	22	388 510	1	DRIVE MOTOR ASSEMBLY
2	395 452	3	CONTACTOR 36V		388 515	1	MOTOR ONLY
3	467 470	1	RESISTOR .9 OHMS		386 263	1	CARBON BRUSH SET
4	389 265	6	RECTIFIER ASSEMBLY	23	454 538	1	CIRCUIT BREAKER 15 AMP
5	388 534	2	SOLENOID 36V D.C.	24	395 454	1	CIRCUIT BREAKER 20 AMP
6	454 740	1	POTENTIOMETER 5K OHMS	25	376 432	1	CHARGER PLUG ASSEMBLY
7	388 521	1	SPEED CONTROLLER, D.C. <i>TSB 472 G-6</i>		371 408	1	PLUG ONLY
8	387 328	1	CIRCUIT BREAKER, 5 AMP	26	376 014	6	BATTERY 6V D.C. (OPTIONAL)
9	388 532	1	SWITCH, SNAP SPDT	27	376 470	1	BATTERY CABLE - POSITIVE
10	388 019	5	SWITCH, SNAP SPST	28	363 936	1	BATTERY CABLE
11	377 003	1	SWITCH, ROCKER (BRUSH UP-DOWN)	29	363 928	4	BATTERY CABLE
12	388 518	1	MOTOR, LIFT ACTUATOR	30	376 472	1	BATTERY CABLE - NEGATIVE
13	171 554	2	CIRCUIT BREAKER, 16 AMP				
14	376 016	2	MOTOR, BRUSH <i>TSB 515, F42</i>				
15	202 305	1	MOTOR, VAC				
16	395 450	1	CONTACTOR 36V				
17	467 410	2	LIGHT, INDICATOR				
18	469 788	1	CIRCUIT BREAKER, 25 AMP				
19	448 662	1	METER, BATTERY CONDITION				
20	395 404	2	RESISTOR ASSEMBLY 240 OHMS				
21	376 348	1	SWITCH, ROCKER - MAIN				

